



2908 North Plum St.  
Hutchinson, Kansas 67502  
Phone 620 665-7032 • FAX 620 663-7401

511 North Poplar St.  
Newton, Kansas 67114  
Phone 316 283-5053 • FAX 316 283-5073

115 East Marlin  
McPherson, Kansas 67460  
Phone 620 241-4441 • FAX 620 241-4458

## Garber Surveying Service, P.A.

Project No. G2014-4

**SURVEY FOR:** CITY OF MOUNDRIDGE

**DESCRIPTION:**

A portion of the Southeast Quarter of Section 23, Township 21 South, Range 2 West of the 6th Principal Meridian, McPherson County, Kansas described as follows:

Commencing at the Southeast Corner of the Southeast Quarter of Section 23, Township 21 South, Range 2 West of the 6th Principal Meridian; thence with a Kansas State Plane Grid bearing of South 89°55'09" West along the South line of said Southeast Quarter 969.52 feet; thence North 00°45'09" West 800.00 feet; thence South 89°55'09" West parallel with the South line of said Southeast Quarter 40.00 feet; thence North 00°45'09" West 255.00 feet for the point of beginning; thence continuing North 00°45'09" West 80.00 feet; thence North 89°55'09" East parallel with the South line of said Southeast Quarter 240.00 feet; thence South 00°45'09" East 80.00 feet; thence South 89°55'09" West parallel with the South line of said Southeast Quarter 240.00 feet to the point of beginning, containing 0.441 Acre, subject to any easements of record.

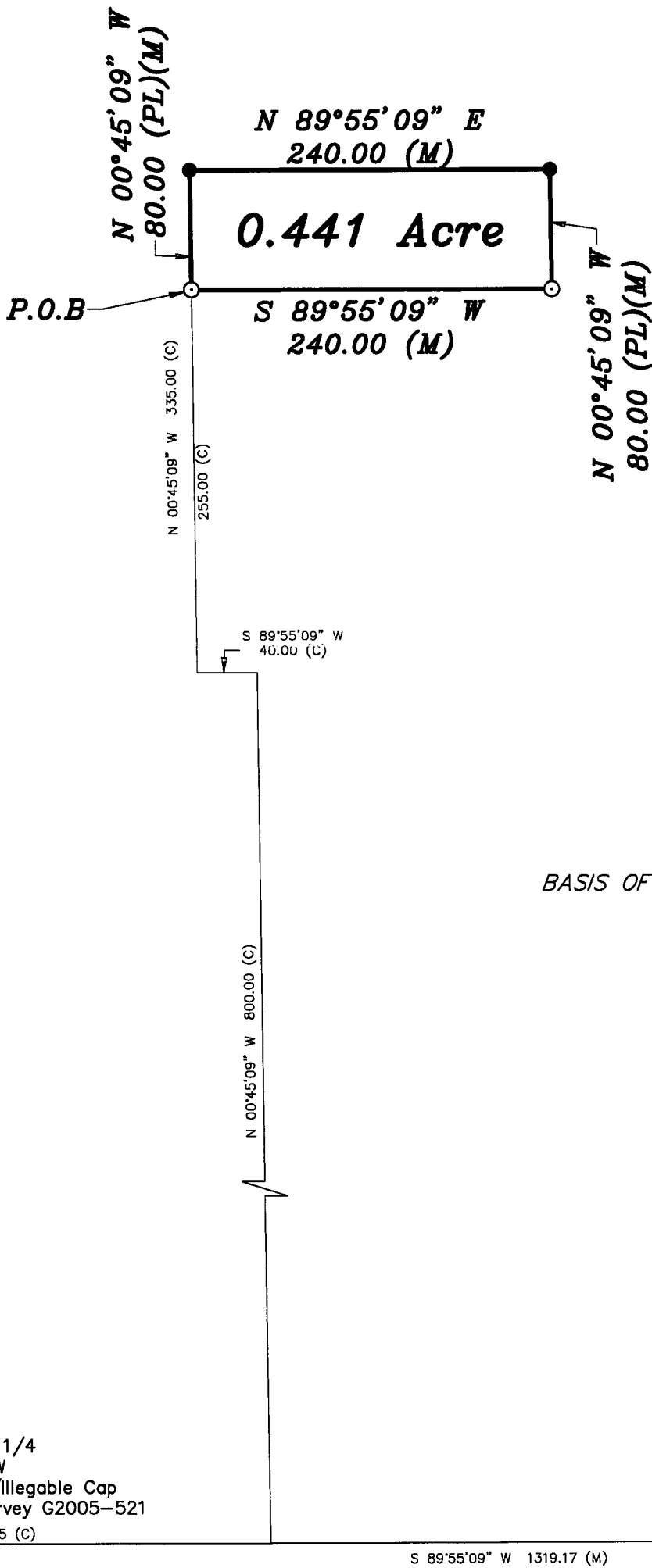

Scale: 1"=100'  
BASIS OF BEARING = KANSAS STATE PLANE GRID

**LEGEND**

- △ - Sectional Monument Found
- - Fd. 5/8" Rebar w/GSS Cap
- - 5/8" x 24" Iron Rebar Set w/G.S.S. Cap
- (C) - Calculated
- (M) - Measured

SW Cor. E 1/2 SE 1/4  
Sec. 23, T21S, R2W  
Fd. 5/8" Rebar w/Illegable Cap  
from GSS prev. survey G2005-521  
349.65 (C)

SE Cor. SE 1/4  
Sec. 23, T21S, R2W  
Fd. 5/8" Rebar w/Illegable Cap  
from GSS prev. survey G2003-641  
10/8/2003  
969.52 (C)

P.O.C.

**DATE OF FIELD WORK:** January 9, 2014

**SURVEYOR'S CERTIFICATE:**

I hereby certify this plat to be a true, correct and complete representation of the property described above as surveyed under my supervision.

Dated: January 31, 2014

*Daniel E. Garber*  
Daniel E. Garber LS #683  
REGISTERED  
LAND SURVEYOR  
KANSAS  
1-31-2014