



Garber Surveying Service, P.A.

423 West 1st Ave.
Hutchinson, Kansas 67501
Phone 620 665-7032 • FAX 620 663-7401

511 North Poplar Street
Newton, Kansas 67114
Phone 316 283-5053 • FAX 316 283-5073

Project No. G2005-521

SURVEY FOR: CITY OF MOUNDRIDGE

DESCRIPTION: A portion of the Southeast Quarter of Section 23, Township 21 South, Range 2 West of the 6th Principal Meridian, McPherson County, Kansas described as follows:

Commencing at the Southwest corner of the East Half of said Southeast Quarter; thence East along the South line of said Southeast Quarter 259.65 feet to a point described as being 400.00 feet West of the Southwest corner of the East Half of the East Half of said Southeast Quarter; thence with a deflection angle $90^{\circ}40'18''$ left-North 950.00 feet for the point of beginning; thence with a deflection angle $89^{\circ}19'42''$ left-West parallel with the South line of said Southeast Quarter 200.00 feet; thence with a deflection angle $89^{\circ}19'42''$ right-North 130.00 feet; thence with a deflection angle $90^{\circ}40'18''$ right-East parallel with the South line of said Southeast Quarter 200.00 feet; thence with a deflection angle $89^{\circ}19'42''$ right-South 130.00 feet to the point of beginning, containing 0.597 Acre, subject to any easements of record.

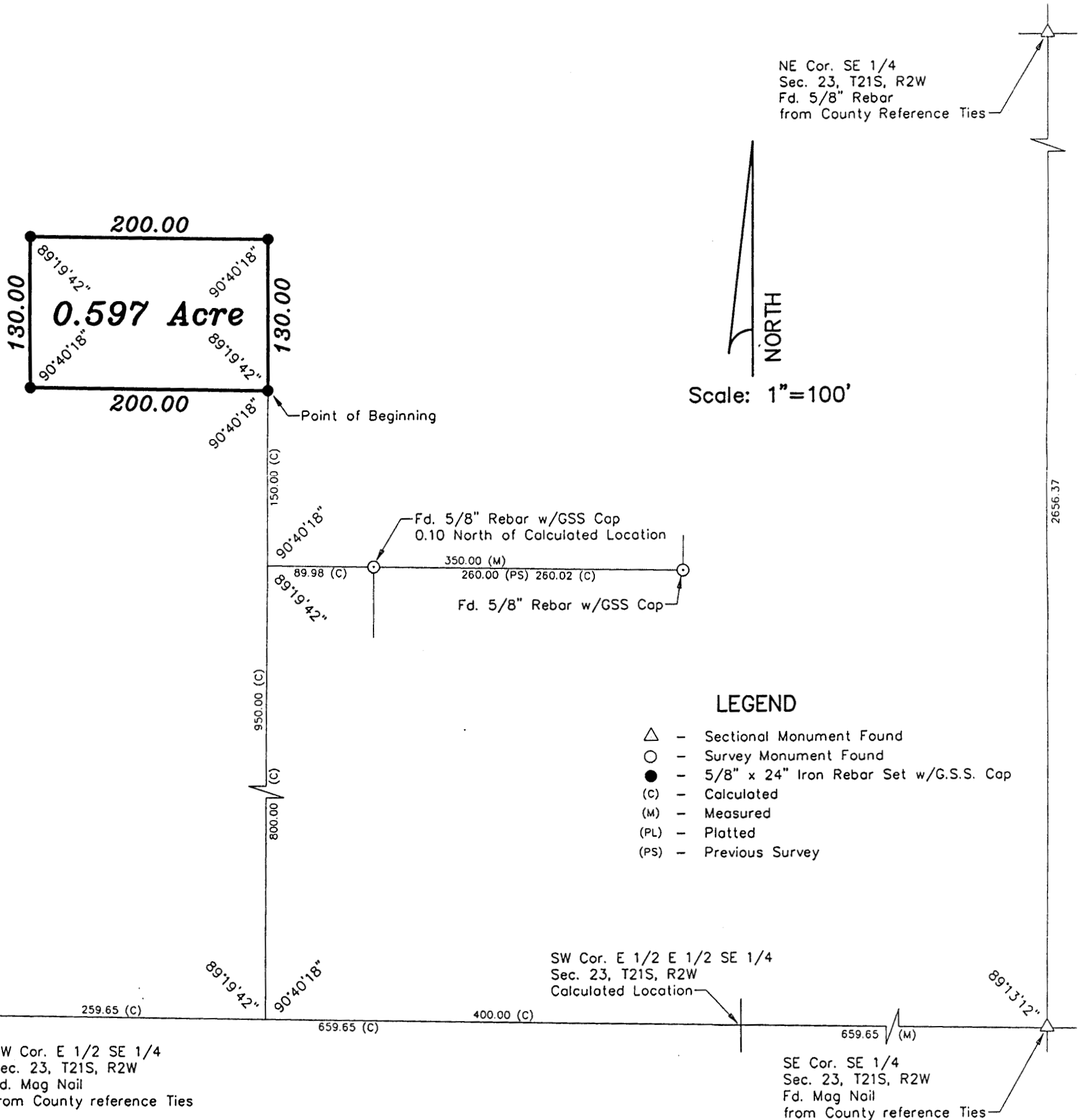

DATE OF FIELD WORK: August 10, 2005

SURVEYOR'S CERTIFICATE:

I hereby certify this plat to be a true, correct and complete representation of the property described above as surveyed under my supervision.

Dated: August 18, 2005

