

Center Sec. 23-T21S-R2W

Origin Rankin

Fd. $\frac{3}{8}$ Bar, Placed ID cap

1. 3.7' E to spk/wshr hedge stump 2618.47' Rec. M
2. 20.1' NE to top No Tres. Sign.
3. In line hge. E&N, 3' W of S.

McPherson Engineering
& Land Surveying Services
PO B0x 662
McPherson, KS 67460
620-241-0950

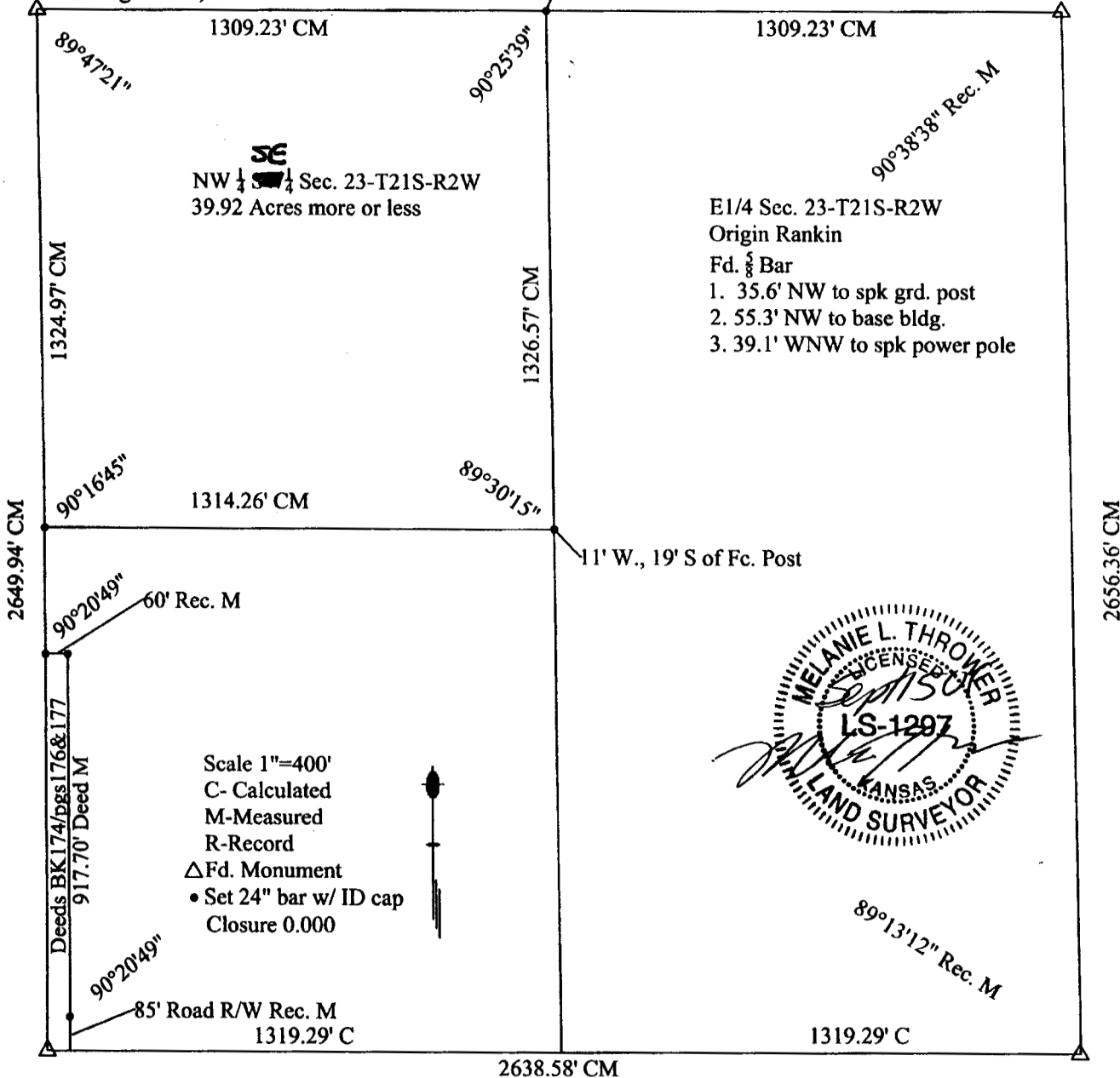

S1/4 Cor. Sec. 23-T21S-R2W

Origin MELS

Set MAg. Nail per Records

1. 55.75' SW to spike in light pole
2. 34.85' NW to nail and washer top inlet. 67.7'
3. 69.95' S to top KDOT R/W marker
4. 2' S. Center Travel way
5. In line with fence to north and ext. hedge rows N&S

SE Cor. Sec. 23-T21S-R2W

Origin Garber

Fd. MAg. Nail

1. 67.6' SW to nail/wshr SW cor. RCB Hdwl.
2. 67.6' SW to nail/wshr SE cor. RCB Hdwl.
3. 67.7' NE to nail/wshr NW cor. RCB Hdwl.

Client Swenson-733 N. Baltimore-Derby, KS 67037

I, Melanie L. Thrower, performed above survey on September 14, 2005. This exhibit is a true representation of said survey.