

SURVEY OF A TRACT OF LAND IN THE
NE1/4 SECTION 23, T21S - R2W
McPHERSON COUNTY, KANSAS

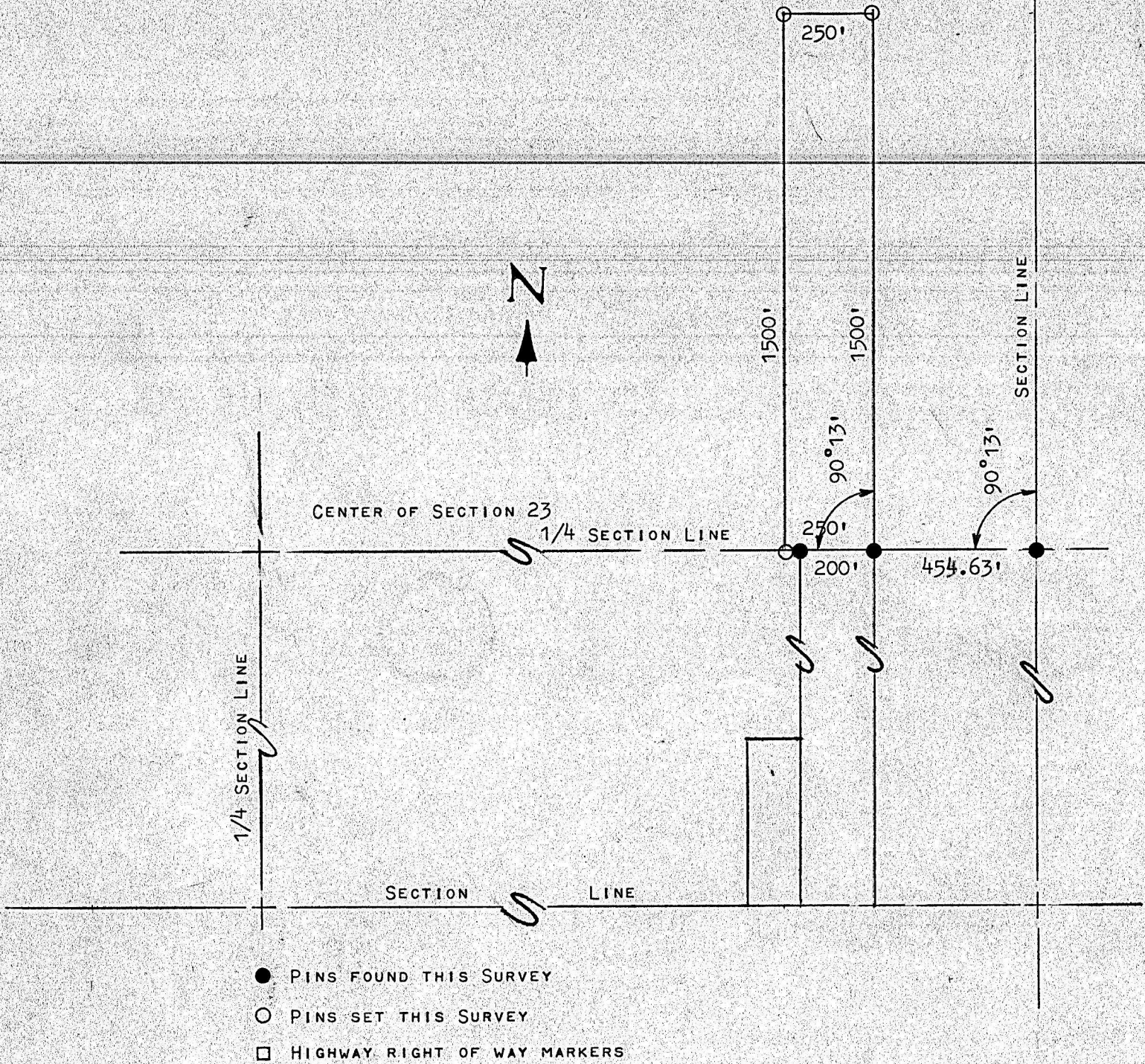

STATE OF KANSAS)
COUNTY OF McPHERSON) SS

I, MELVIN FERGUSON, COUNTY ENGINEER OF McPHERSON COUNTY, KANSAS, DO HEREBY CERTIFY THAT UNDER MY SUPERVISION A SURVEY WAS MADE OF A TRACT OF LAND IN THE E1/2 OF THE NE1/4 OF SECTION 23, T21S - R2W OF THE 6TH P.M. AND DESCRIBED AS FOLLOWS:

BEGINNING AT THE SE CORNER OF THE NE1/4 OF SECTION 23, T21S - R2W; THENCE WEST ON THE 1/4 SECTION LINE, 454.63 FEET TO THE BEGINNING OF THE TRACT; THENCE NORTH, PARALLEL WITH THE SECTION LINE, 1500 FEET; THENCE WEST 250 FEET; THENCE SOUTH, PARALLEL WITH THE EAST LINE, 1500 FEET; THENCE EAST ON 1/4 SECTION LINE, 250 FEET TO THE POINT OF BEGINNING. SAID TRACT CONTAINS 8.6 ACRES MORE OR LESS.

I ALSO CERTIFY THAT THE ABOVE PLAT IS A TRUE EXHIBIT OF SAID SURVEY AS FAR AS IT IS KNOWN TO ME.

CALLLED FOR BY THE CITY OF McPHERSON, KANSAS

SIGNED ON THIS 30th DAY OF MARCH, 1972.

Melvin Ferguson
MELVIN FERGUSON
COUNTY ENGINEER
McPHERSON CO., KANSAS



MICROFILM