

County

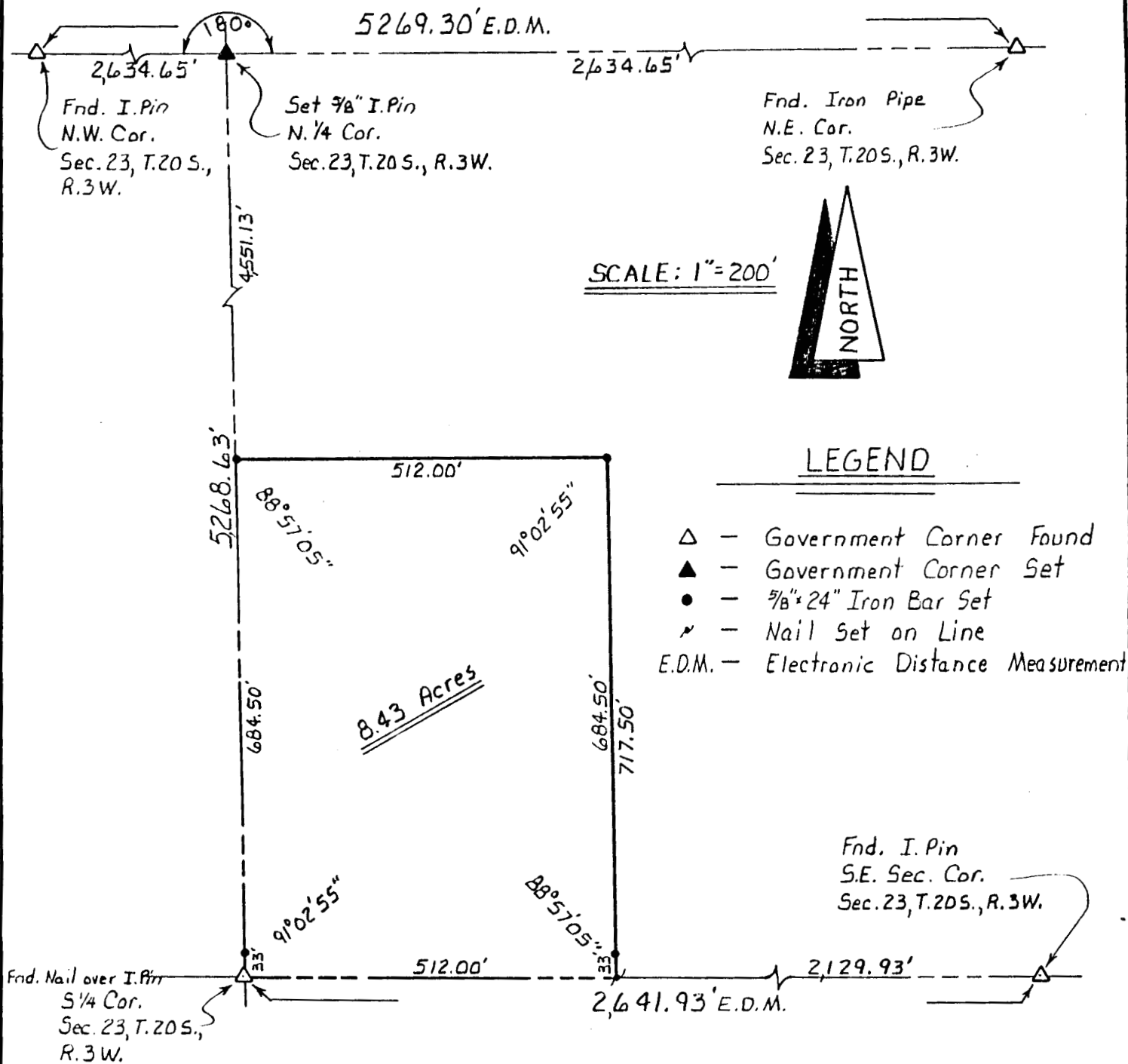

I hereby certify that the above is a true and correct plat of a survey made of the property described herein.

Survey For: PEOPLES BANK AND TRUST

*Charles E. Stacy*  
Registered Kansas Land Surveyor  
CHARLES E. STACY P.E.

A tract of land in the Southeast Quarter (S.E. 1/4) of Section 23, Township 20 South, Range 3 West of the 6th P.M., McPherson County, Kansas more particularly described as follows: Beginning at the Southwest corner of said S.E. 1/4; thence North along the West line of said S.E. 1/4 a distance of 717.50 feet; thence East, parallel with the South line of said S.E. 1/4 a distance of 512.00 feet; thence South, parallel with the West line of said S.E. 1/4, a distance of 717.50 feet to a point on the South line of said S.E. 1/4; thence West along the South line of said S.E. 1/4 a distance of 512.00 feet to the place of beginning. Said tract containing 8.43 acres more or less subject to road right-of-way across the South side thereof and subject to any easements of record.

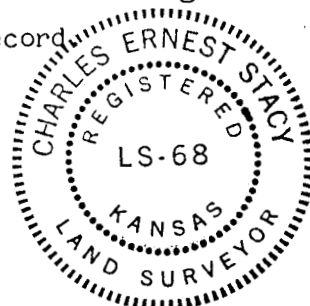

State: Kansas

County: McPherson

Proj. # 85-39

Date: 26 June, 1985