

Part of Block 8, Original Town of Elyria, Kansas

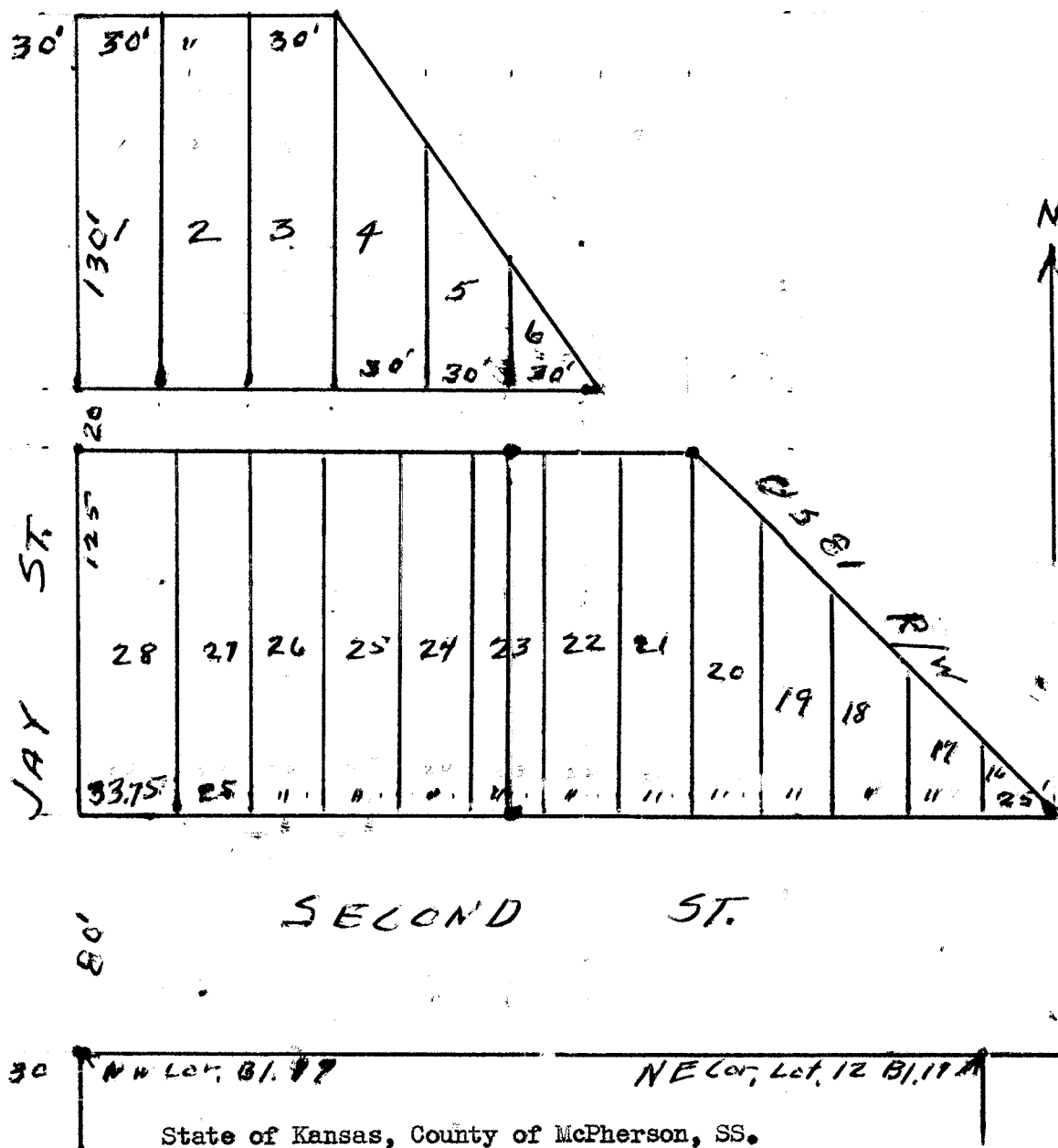

State of Kansas, County of McPherson, SS.

I, G.D. Johnson, Licensed Civil Engineer of the State of Kansas, do hereby certify that I did on the 13th. day of June, 1956 survey the following described property, to-wit: Part of the SW $\frac{1}{4}$, SW $\frac{1}{4}$, Sec. 23, T.20.S., R.3.W. 6th. P.M. and being a part of Block 8, Original Town of Elyria, Kansas.

Part of Lots 16, 17, 18, 19, & 20. Beginning at the NW. Cor. of lot 20, thence south to the SW. Cor. of said lot 20. thence east to the SE. Cor. of Lot 16. to the westerly line of U.S. Highway No. 81, thence northwesterly along said westerly line of said Highway to the NW. Cor. said Lot 20. all of Block 8. also Lots 21 and 22, and ~~west half~~ East Half of Lot 23, Block 8.

I also certify that I was deputised by the County Engineer of McPherson County, Kansas to make this survey and that accompanying plat is a true exhibit of said survey.

G.D. Johnson