

Garber Surveying Service, P.A.



2908 North Plum St.
Hutchinson, Kansas 67502
Phone 620 665-7032 • FAX 620 663-7401

511 North Poplar St.
Newton, Kansas 67114
Phone 316 283-5053 • FAX 316 283-5073

115 East Marlin
McPherson, Kansas 67460
Phone 620 241-4441 • FAX 620 241-4458

Project No. G2015-519

SURVEY FOR: DAN HOBSON

DESCRIPTION OF SURVEY:

A Survey of the North Line of the Following Parcel of Record:

A part of the Southwest Quarter of Section Twenty-three, Township Twenty South, Range Three West of the Sixth Principal Meridian, described as follows:

Beginning at a point 990 feet North of the corner common to Sections Twenty-two, Twenty-three, Twenty-six, and Twenty-seven, thence North 110 feet, thence East 153 feet, thence South 110 feet, thence West 153 feet to the point of beginning, McPherson County, Kansas, subject to a road right-of-way across the West 33.00 feet thereof and any other easements or restrictions of record.

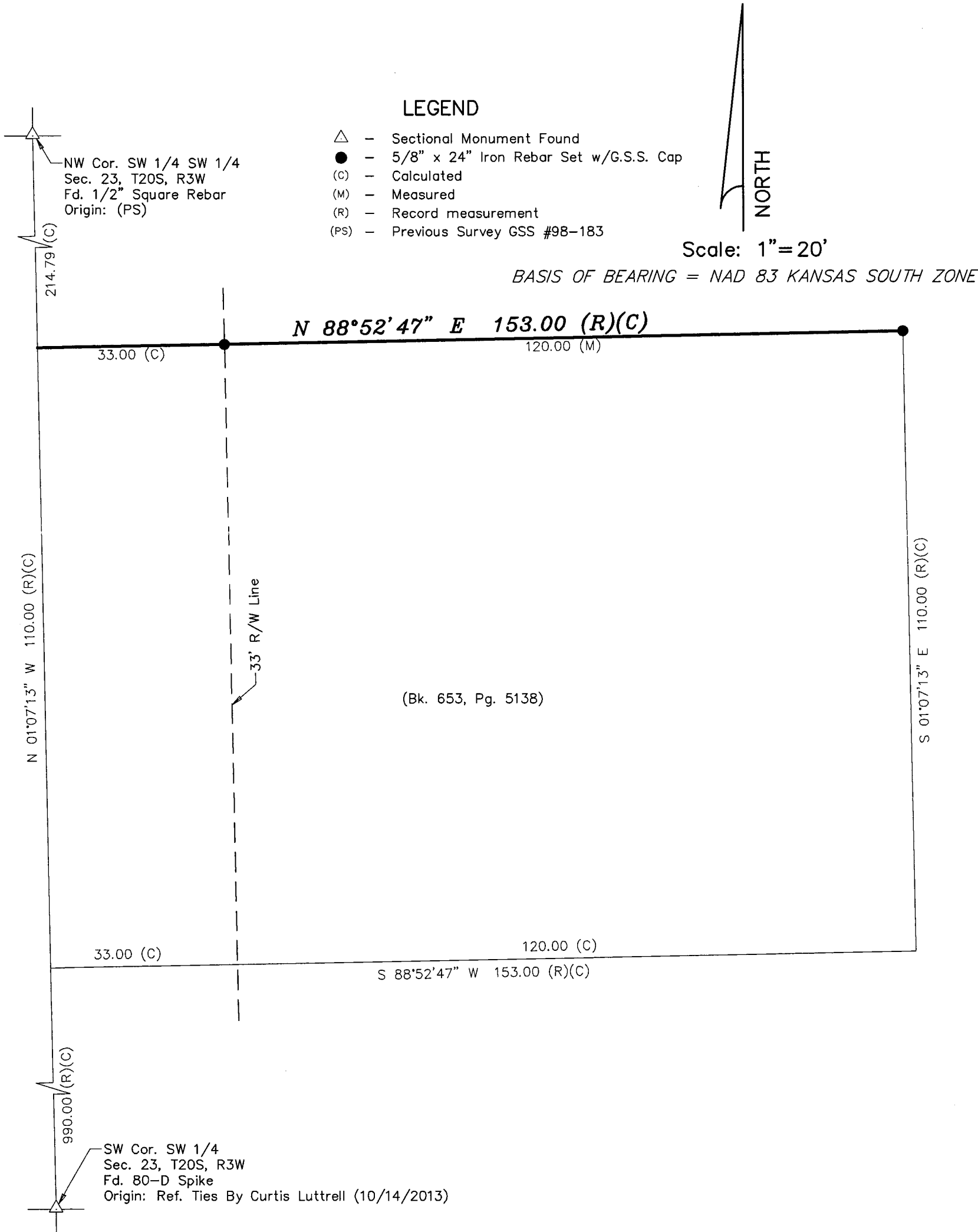

DATE OF FIELD WORK: July 23, 2015

SURVEYOR'S CERTIFICATE:

I hereby certify this plat to be a true, correct and complete representation of the property described above as surveyed under my supervision.

Dated: August 3, 2015

