

CERTIFICATE OF SURVEY

State of Kansas)
County of McPherson) SS

This is to certify and acknowledge that I, James H. Brosemer, a registered land surveyor in said County and State, surveyed and monumented the following.

LEGAL DESCRIPTIONS

Part of the N $\frac{1}{2}$ of the NE $\frac{1}{4}$ of section 23, Township 20 South, Range 1 West of the 6th P.M., described as follows: Beginning at the Southeast corner of the N $\frac{1}{2}$ of the NE $\frac{1}{4}$ of said section 23; thence with assumed bearings, South 89 degrees 55 minutes 03 seconds West along the South line of the N $\frac{1}{2}$ of said NE $\frac{1}{4}$, 870.00 feet; thence North 00 degrees 00 minutes East, 466.00 feet; thence North 89 degrees 55 minutes 03 seconds East, 420.00 feet; thence South 00 degrees 00 minutes West, 330.00 feet; thence North 89 degrees 55 minutes 03 seconds East, 450.00 feet to the East line of the N $\frac{1}{2}$ of said NE $\frac{1}{4}$; thence South 00 degrees 00 minutes West along the East line of the N $\frac{1}{2}$ of said NE $\frac{1}{4}$, 136.00 feet to the point of beginning, containing 5.9 acres.

AND

Part of the N $\frac{1}{2}$ of the NE $\frac{1}{4}$ of section 23, Township 20 South, Range 1 West of the 6th P.M., described as follows: Beginning at a point on the East line of the N $\frac{1}{2}$ of said NE $\frac{1}{4}$, 136.00 feet North of the Southeast corner of the N $\frac{1}{2}$ of said NE $\frac{1}{4}$; thence with assumed bearings, South 89 degrees 55 minutes 03 seconds West, 450.00 feet; thence North 00 degrees 00 minutes East, 330.00 feet; thence North 89 degrees 55 minutes 03 seconds East, 450.00 feet to the East line of the N $\frac{1}{2}$ of said NE $\frac{1}{4}$; thence South 00 degrees 00 minutes West along the East line of the N $\frac{1}{2}$ of said NE $\frac{1}{4}$, 330.00 feet to the point of beginning, containing 3.4 acres.

For: Harding Duerksen
RR # 1
Canton, KS 67428

James H. Brosemer LS 82
June 14, 1996

PLAT OF SURVEY

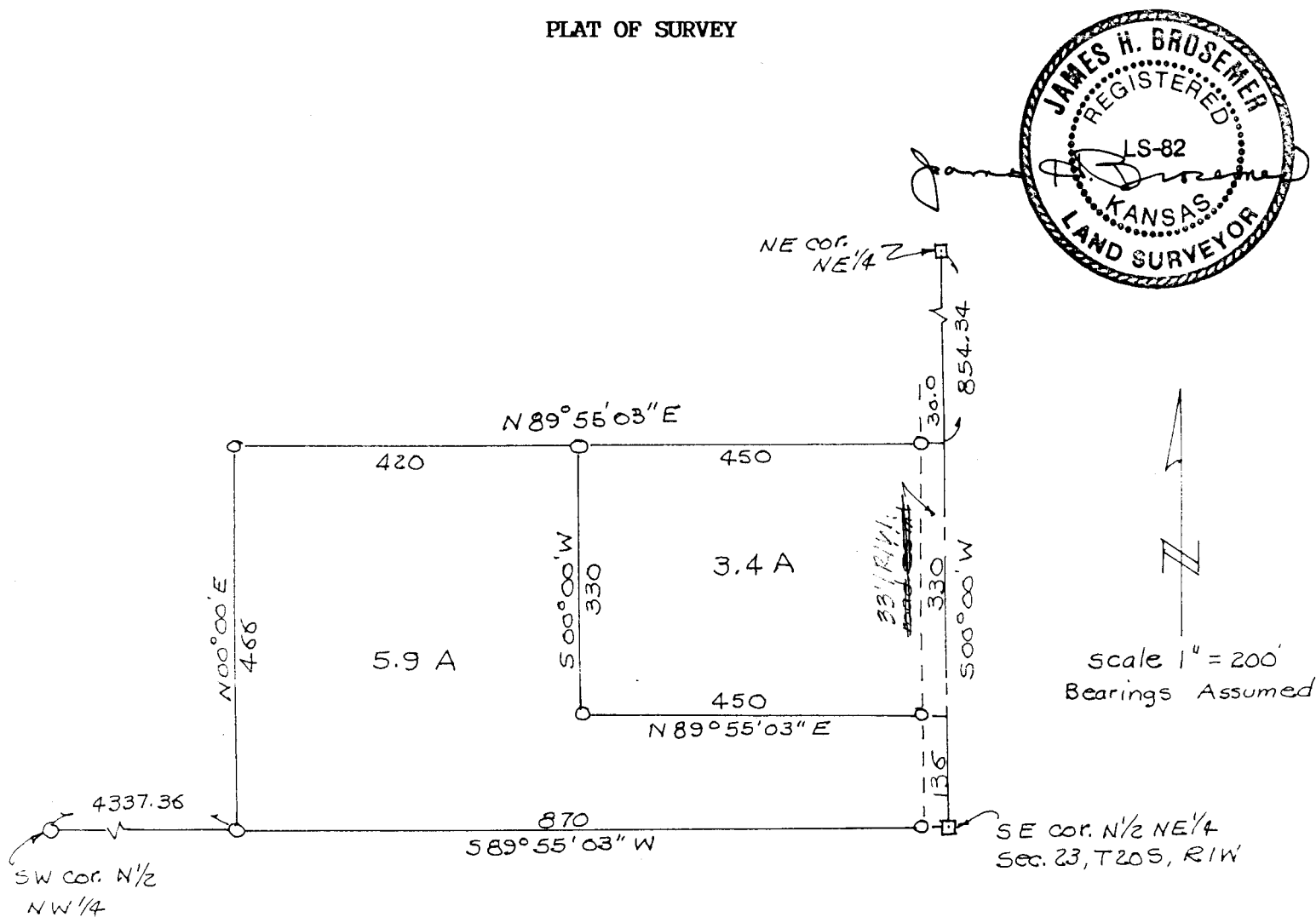

Legend: $\bigcirc = \frac{1}{2}"$ rebar with ID cap (set)
 $\square = \frac{5}{8}"$ rebar (found)

RECEIVED DEC 10 1966