

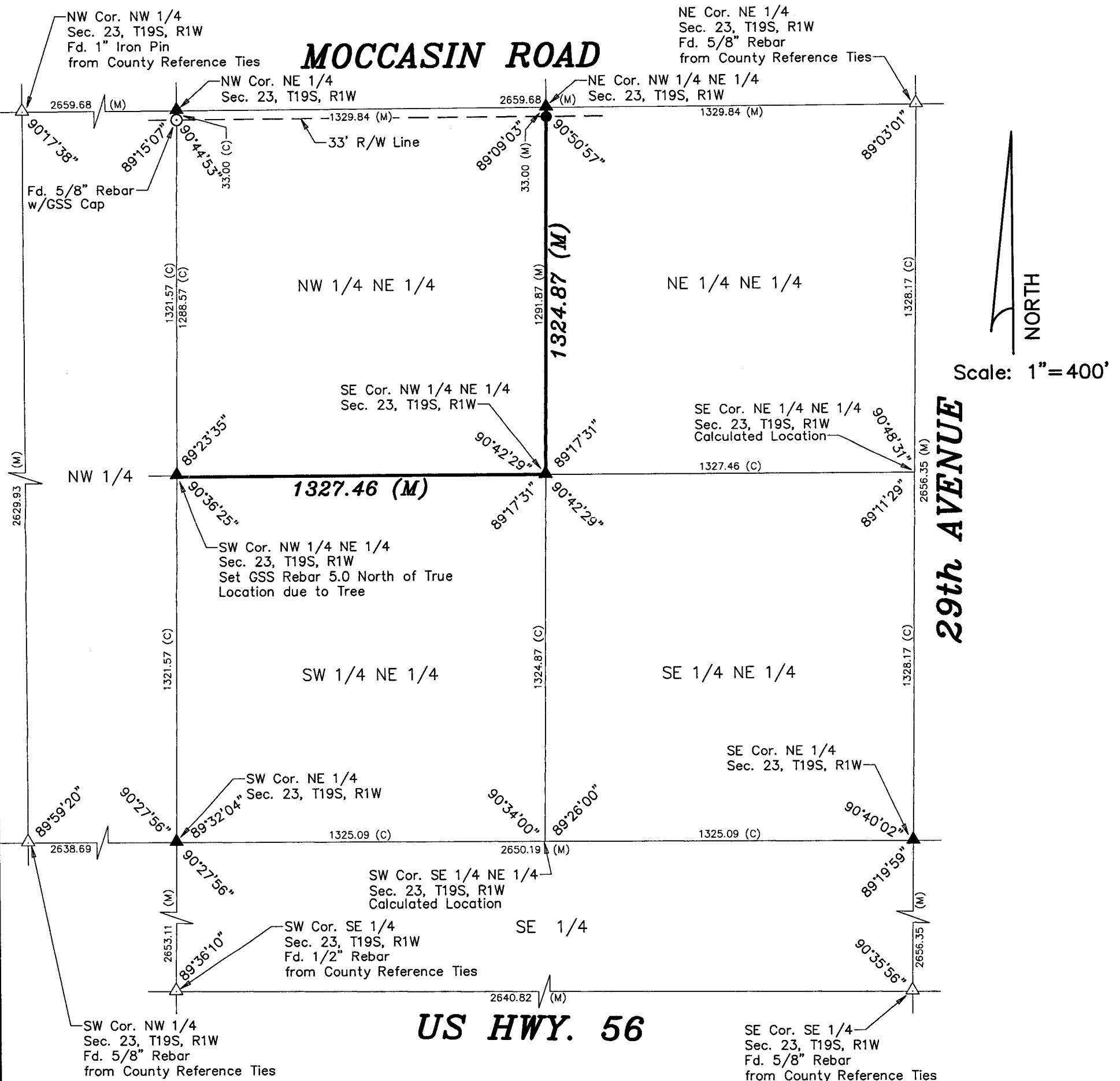

Project No. G2007-57

**SURVEY FOR:** VAUGHN HOLTON

**DESCRIPTION:** A survey of the South and East Lines of the Northwest Quarter of the Northeast Quarter of Section 23, Township 19 South, Range 1 West of the 6th Principal Meridian, McPherson County, Kansas.



**LEGEND**

- △ - Sectional Monument Found
- ▲ - Section Monument Set (5/8" x 24" Iron Rebar w/G.S.S. Cap)
- (C) - Calculated
- (M) - Measured

**GENERAL NOTES:**

- 1.) Survey was made as per client request and no title work has been provided to the surveyor; therefore, the number and extent of easements and/or rights-of-way of record affecting said property has not been verified by this Survey.
- 2.) Section Corner ties filed with County Engineers Office and with the Kansas State Historical Society.

**DATE OF FIELD WORK:** Feb. 8, 2007

**SURVEYOR'S CERTIFICATE:**

I hereby certify this plat to be a true, correct and complete representation of the property described above as surveyed under my supervision.  
Dated: February 22, 2007

Daniel E. Garber  
REGISTERED  
LAND SURVEYOR  
KANSAS  
18-683