

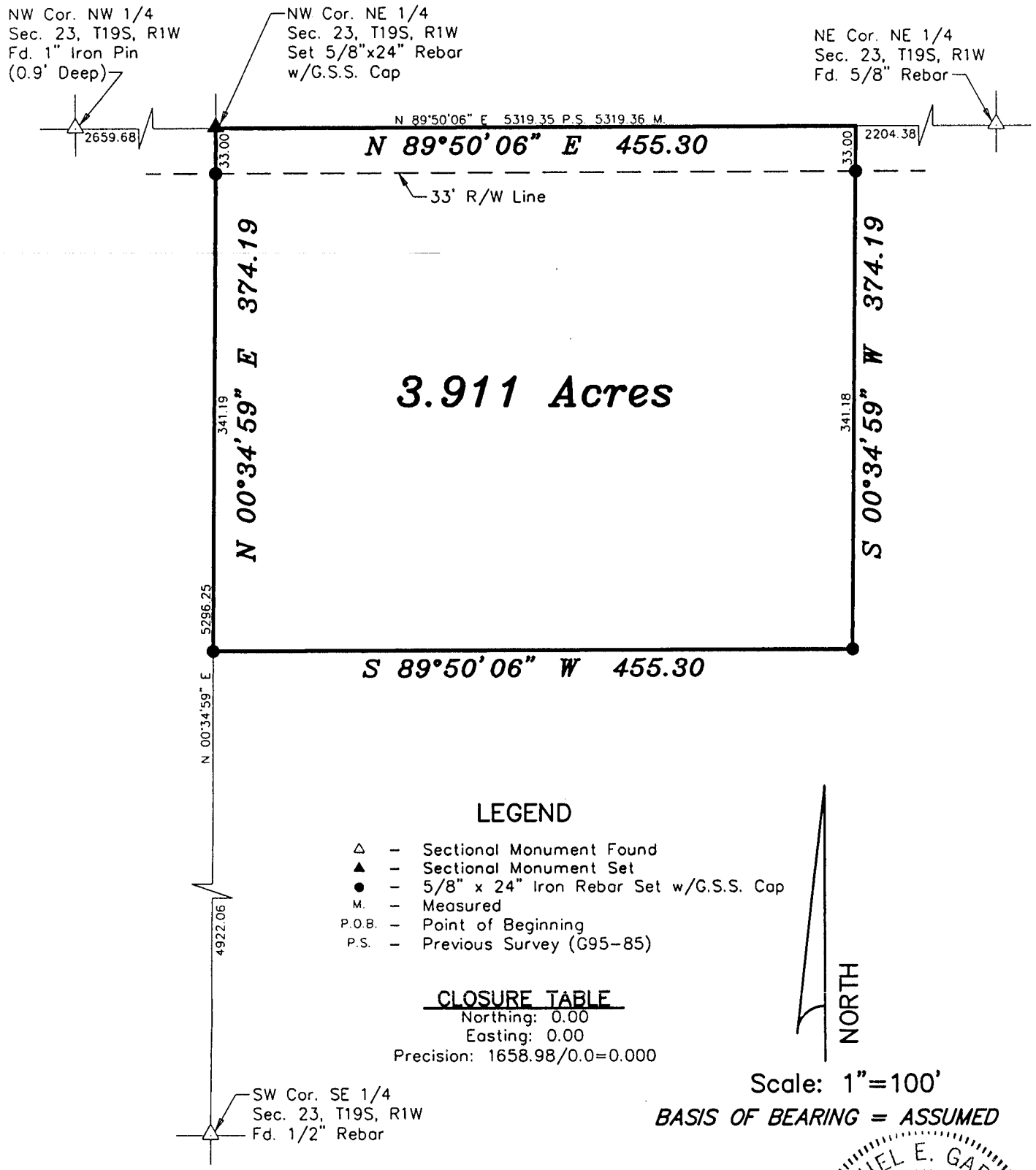

SURVEY FOR: VAUGHN HOLTON

DESCRIPTION: A portion of the Northeast Quarter of Section 23, Township 19 South, Range 1 West of the 6th Principal Meridian, McPherson, Kansas described as follows:
Beginning at the Northwest corner of the Northeast Quarter of Section 23, Township 19 South, Range 1 West of the 6th Principal Meridian; thence with an assumed bearing North 89°50'06" East along the North line of said Northeast Quarter a distance of 455.30 feet; thence South 00°34'59" West parallel with the West line of said Northeast Quarter a distance of 374.19 feet; thence South 89°50'06" West parallel with the North line of said Northeast Quarter a distance of 455.30 to the West line of said Northeast Quarter; thence North 00°34'59" East along the West line of said Northeast Quarter a distance of 374.19 feet to the point of beginning containing 3.911 Acres, subject to a road right-of-way easement across the North 33.00 feet thereof and any other easements of record.



DATE OF FIELD WORK: November 27, 2001

SURVEYOR'S CERTIFICATE:
I hereby certify this plat to be a true, correct and complete representation of the property described above as surveyed under my supervision.
Dated: November 29, 2001

Copyright © 2001 Garber Surveying Service, P.A.

Daniel E. Garber LS #683 11/29/01