

Survey of a tract of land  
NW1/4 Section 23, T19S, R1W

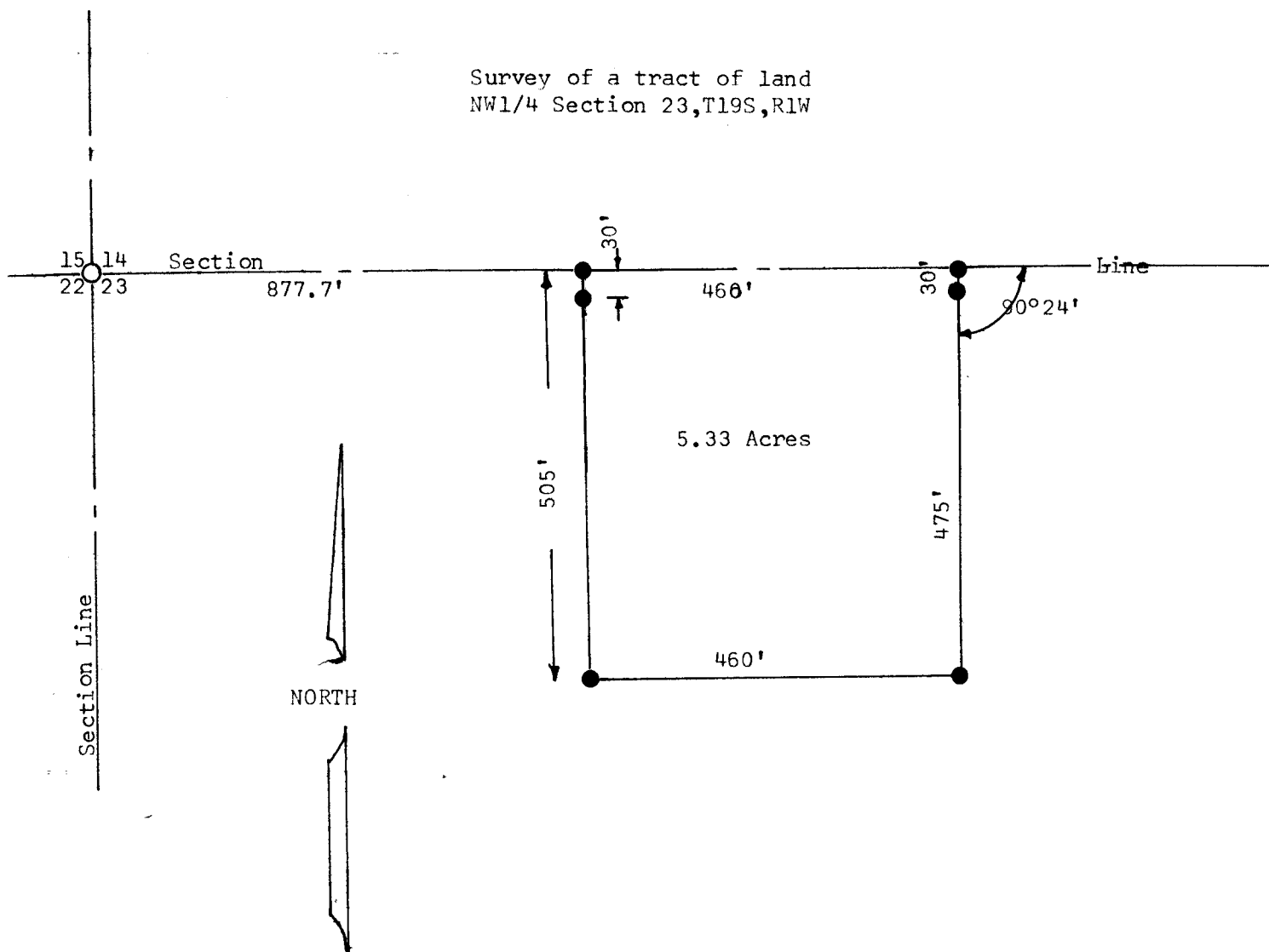

- Pins found this survey
- Pins set this survey

State of Kansas )  
County of McPherson ) SS

I Francis Rankin, Professional Engineer of the State of Kansas Do hereby certify that under my supervision a survey was made in the NW1/4 Section 23, T19S, R1W of the 6th. PM. and described as follows.

Commencing at the NW corner of said section, thence East 877.7' feet to the place of beginning. Thence South 505' feet, thence East 460' feet, thence North 505' feet, thence West 460' feet to the place of beginning. The land herein described contains 5.33 acres.

And the above plat is a true exhibit of said survey as far as it is known to me.

Survey called for by George Hess

Signed this 31 day August, 1966

*Francis Rankin*  
Francis Rankin  
Professional Engineer  
McPherson, Kansas