

A SURVEY OF A TRACT OF LAND
IN THE SW 1/4, SECTION 23, T18S-
R3W OF THE 6TH P.M.
MC PHERSON COUNTY, KANSAS

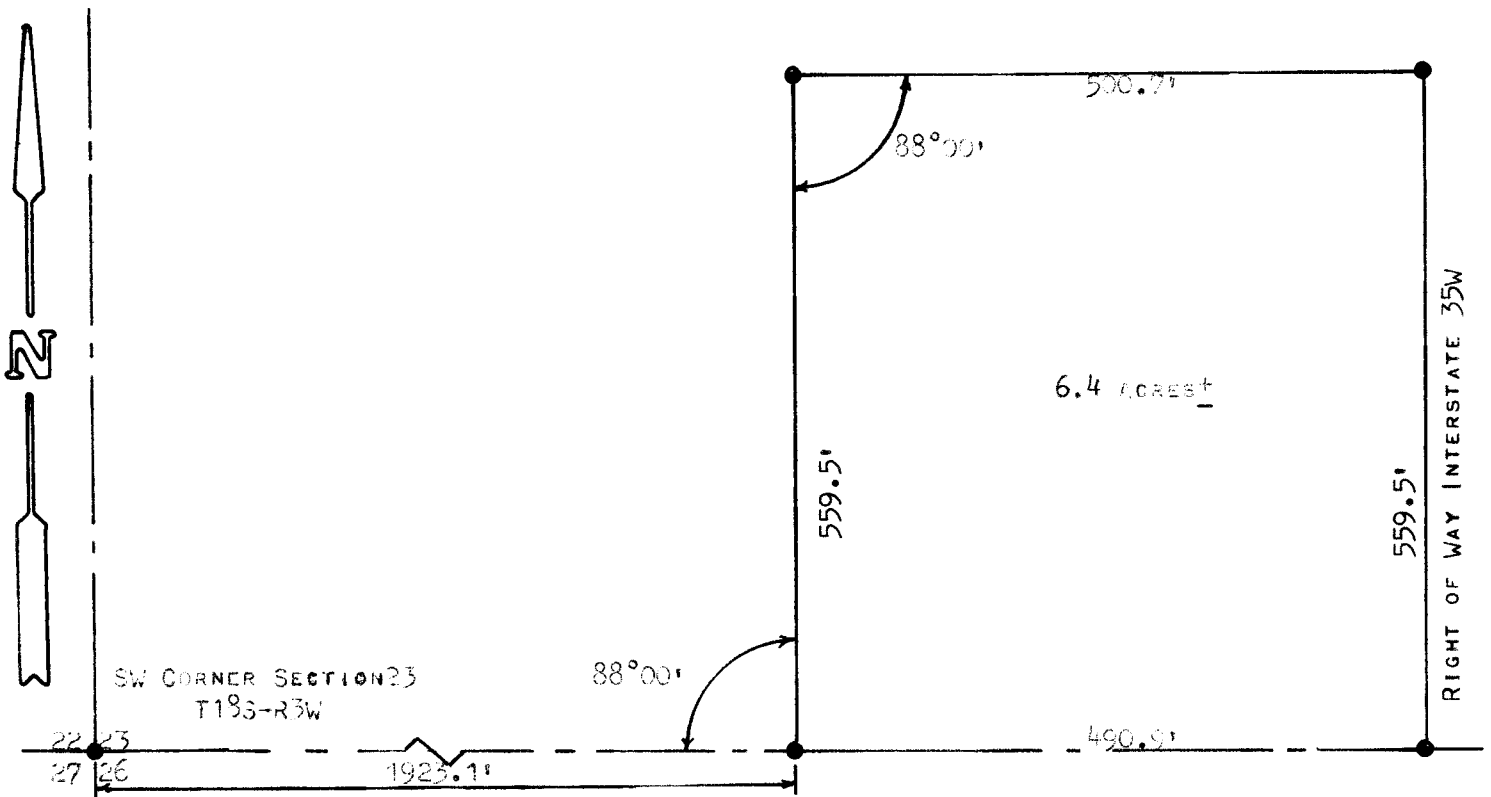

● PINS SET THIS SURVEY

STATE OF KANSAS)
COUNTY OF MC PHERSON) SS

I, MELVIN FERGUSON, COUNTY ENGINEER OF MCPHERSON COUNTY, KANSAS, DO HEREBY CERTIFY THAT UNDER MY SUPERVISION A SURVEY WAS MADE OF A TRACT OF LAND IN THE SW 1/4, SECTION 23, T18S-R3W OF THE 6TH P.M. AND DESCRIBED AS FOLLOWS:

COMMENCING AT A POINT 1,923.1 FEET EAST OF THE SW CORNER OF SAID SECTION 23 T18S-R3W TO POINT OF BEGINNING; THENCE NORTH EXTERIOR ANGLE OF 88°00', 559.5 FEET; THENCE EAST PARALLEL WITH SECTION LINE 500.7 FEET TO THE WEST RIGHT OF WAY OF INTERSTATE 35W; THENCE SOUTH ALONG INTERSTATE RIGHT OF WAY 559.5 FEET; THENCE WEST 490.9 FEET ALONG SECTION LINE TO POINT OF BEGINNING.

SAID TRACT CONTAINS 6.4 ACRES MORE OF LESS AND THE ACCOMPANYING PLAT IS A TRUE EXHIBIT OF SAID SURVEY AS FAR AS IT IS KNOWN TO ME.

SIGNED THIS 31st DAY OF MAY, 1974.

SURVEY CALLED FOR BY WILBUR YODER

Melvin Ferguson
MELVIN FERGUSON
COUNTY ENGINEER
MCPHERSON, KANSAS

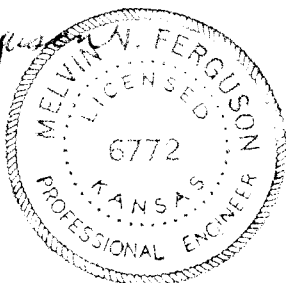

MICROFILM