

Main Office
2908 North Plum Street
Hutchinson, KS 67502
Office: (620) 665-7032
Fax: (620) 663-7401



Garber Surveying Service, P.A.

Branch Offices
Manhattan 785-320-4810
McPherson 620-241-4441
Newton 316-283-5053
Salina 785-404-6302
Wichita 316-260-9933

SURVEY FOR: WAYNE EVERHART

Project No. G2022-676

DESCRIPTION:

A survey of the West Half of Section 23, Township 18, Range 1 West, of the 6th Principal Meridian, McPherson County, Kansas.

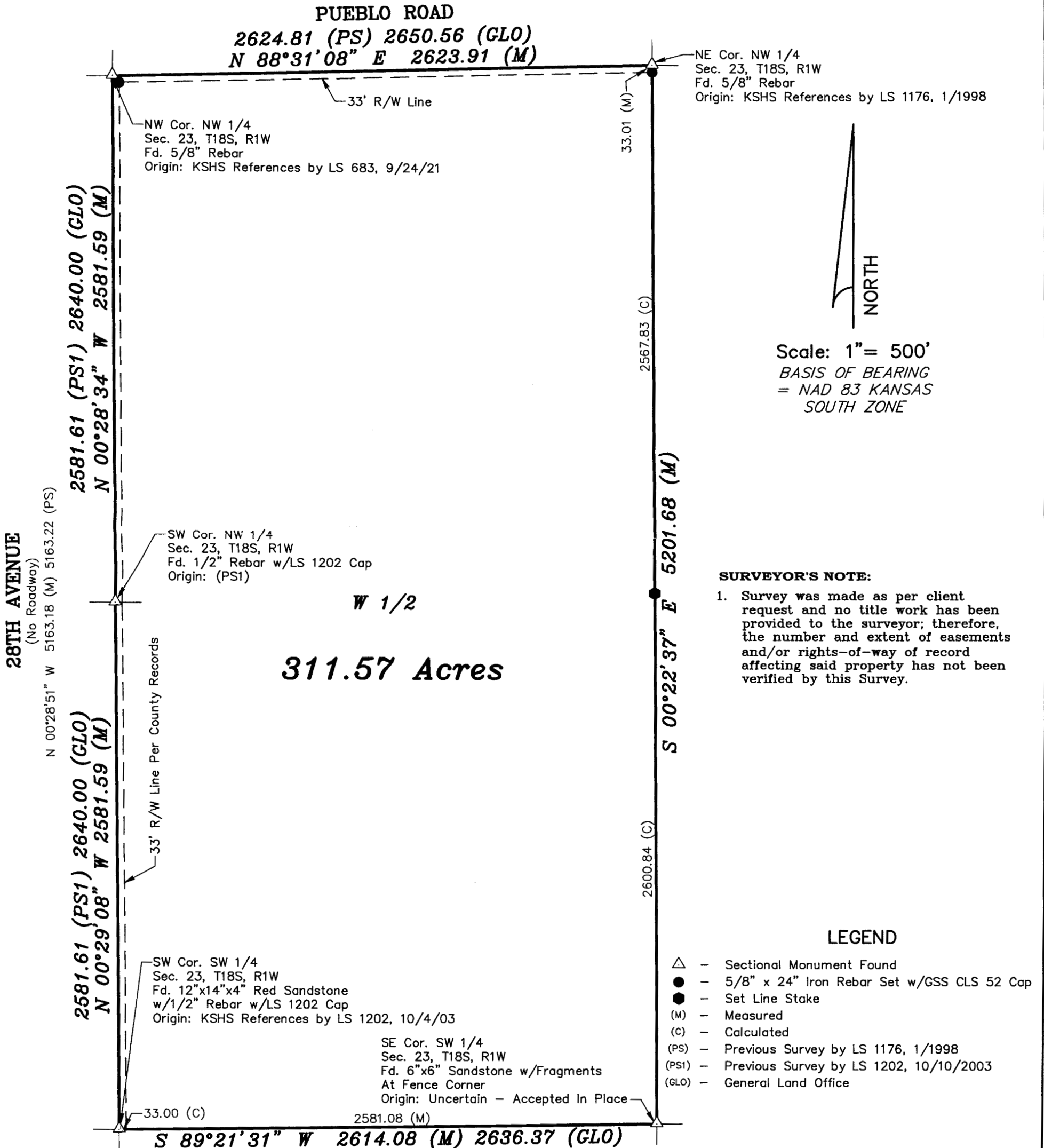

DATE OF FIELD WORK: August 20, 2022

SURVEYOR'S CERTIFICATE:

I hereby certify this plat to be a true, correct and complete representation of the property described above as surveyed under my supervision.
Dated: September 16, 2022