

STATE OF KANSAS
COUNTY OF McPHERSON

DRAWN BY: K.L.	REVISIONS:
CHECKED BY: G.F.	JOB NO: 03-011
DATE: February 10, 2004	CLIENT: City of Marquette
DRAWING NO.	

I, Galen Forgy, registered and authorized to practice Land Surveying in the aforesaid County and State, do hereby certify that on February 5, 2004, I caused the following tract of land to be surveyed.

All that part of the West half of the West half of the South East quarter of Section 23, Township 17 South, Range 5 West of the Sixth Principal Meridian, and more particularly described as follows:

Commencing at the Center Corner of said section, thence N89°53'35"E along the north line of South East quarter, 232.00 feet to the point-of-beginning; thence continuing N89°53'35"E along the north line of said quarter, 435.07 feet to the North East corner of said West half; thence S01°08'26"E, 1909.22 feet to a point on the north line of Second St. extended; thence S89°43'06"W, 669.93 feet to a point on the West line of the South East Quarter; thence N01°03'13"W, 1679.21 feet to a point on the south line of Lutheran Cemetery boundary; thence N89°53'35"E along the cemetery boundary, 232.00 feet; thence N01°03'13"W along the east boundary line of the cemetery, 232.00 feet back to the point-of-beginning.

The above described tract of land contains 28.0761 acres, more or less.

Said survey and the accompanying plat are true and correct to the best of my knowledge and belief.

If the Surveyor's signature is not violet colored, the plan is a copy that should not be used. This certification contained herein should not apply to copies.

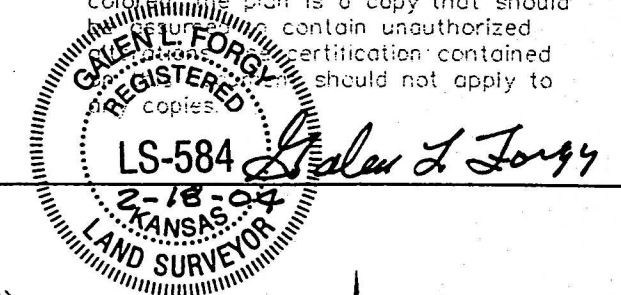

LEGEND

- ▲ Section Corner (found)
- △ Section Corner (calculated)
- Property Corner
- 5/8" bar w/plastic cap stamped "Galen L. Forgy"
- (CM) Calculated from measurements
- (M) Measured

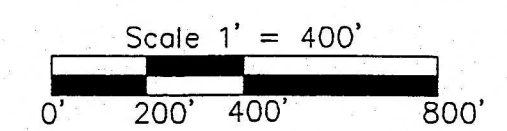
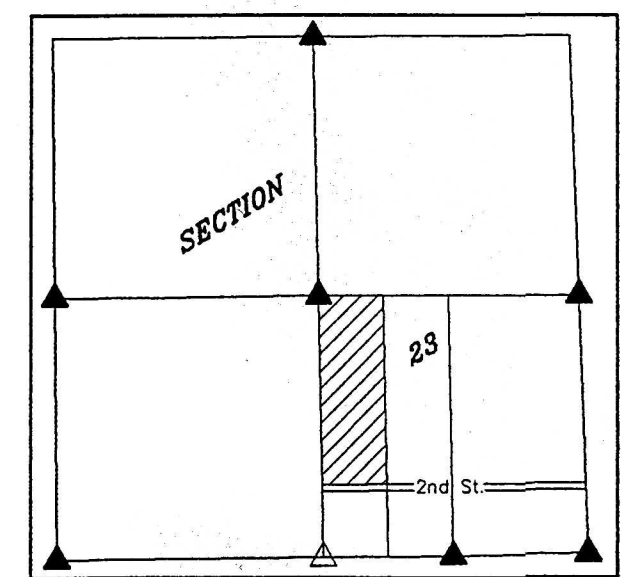

BOUNDARY SURVEY
PART OF THE
W/2 OF THE W/2 OF THE
SE/4 OF SECTION 23
T17S, R5W
McPHERSON COUNTY, KANSAS
FORGY SURVEYING
(785) 827-9710 SALINA, KANSAS

Notary Public State of Kansas
Ardath A. Forgy
My Appt Exp. 5-28-05

State of Kansas
County of McPherson

This instrument was acknowledged before me on

2-18-04 by Galen L. Forgy

Ardath A. Forgy
(signature of notarial officer)

COUNTY OF McPHERSON, KANSAS
STATE OF KANSAS
COUNTY OF McPHERSON, KANSAS
Galen L. Forgy
LS-1202
February 5, 2004
County Surveyor