

A SURVEY OF A TRACT OF LAND
IN THE E1/2, W1/2, Section
23, T17S, R5W of the 6th P.M.

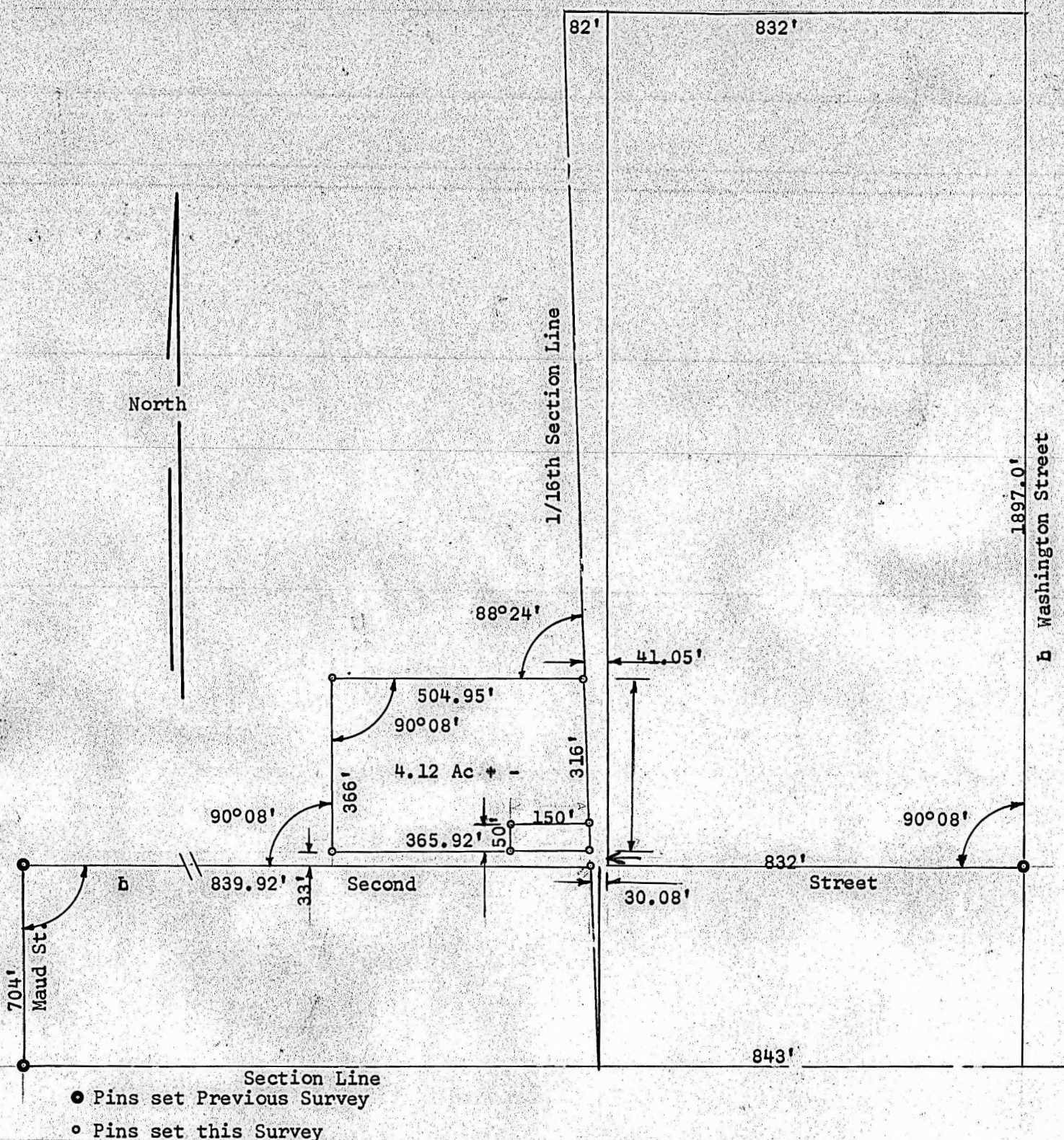

State of Kansas)
County of McPherson) SS

I, Francis R. Rankin, County Engineer of McPherson County, Kansas, do hereby certify that under my supervision a survey was made in the East Half of the West Half of the Southeast Quarter (E1/2, W1/2, SE1/4) of Section 23, Township 17S, Range 5W of the 6th P.M. and described as follows: Commencing at the N of Second Street and Washington Street; thence West on the N of Second Street 862.08' to the 1/16th line; thence North on said 1/16th line 83' to a point of beginning; thence North 316' on said 1/16th line; thence West parallel with Second Street 504.95'; thence South 366' along West line of Kansas extended to the North Line of Second Street; thence East 365.92' to a point 150' West of the 1/16th line; thence North 50'; thence East 150' to the point of beginning and the above plat is a true exhibit of said survey as far as it is known to me.

Signed this 12th day of May 1964

Francis R. Rankin
Francis R. Rankin
County Engineer
McPherson, Kansas



MICROFILM