

Certificate of Survey

A Parcel in the NE 1/4 of
S23-T17S-R5W,
McPherson County, KS

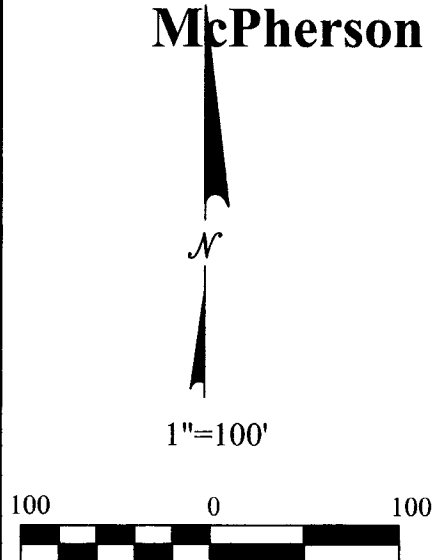

- Legend**
- Found Monument
 - Found Bar w/"W.B. Heller, L.S. 1202" cap
 - ⊙ Set 1/2" Rebar w/"Landmark CLS-116" cap
 - × Set chiseled "X" in concrete
 - △ Section Corner
 - M Measured Distance
 - CM Calculated Measurement

Note

1)Basis of Bearings: Assumed N 02°13'54" W along the East line of the Northeast Quarter of Section 23.
2)Monuments found have an unknown origin unless noted otherwise.
3)Per "Kansas Minimum Standards for Boundary Surveys"; all easements evidenced by a record document, which were provided at the time of this survey, were shown. No such documentation or title work were provided.

Northeast Corner of the Northeast 1/4 of S23-T17S-R5W
Found 5/8" Bar
Origin: KDOT



Landmark
SURVEYING & MAPPING INC.
Email: landmarksurvey@sbcglobal.net
Website: www.landmarksurveyingks.com
Office: (785) 263-2625 Fax: (785) 263-1580
102 S. Van Buren St., P.O. Box 97
Abilene, Kansas 67410

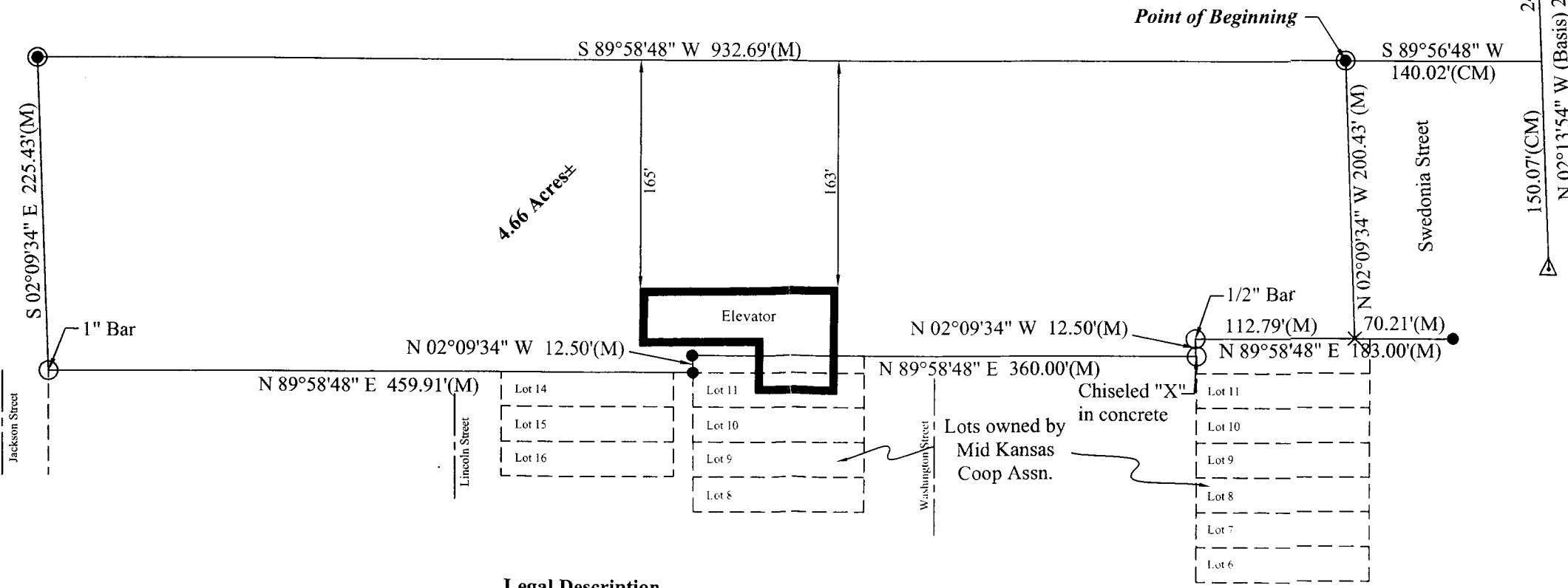

Southeast Corner of the Northeast 1/4 of S23-T17S-R5W
Found BLM "T" Bar
Origin: BLM
Point of Commencement

Surveyor's Certificate

I, the undersigned, a Registered Land Surveyor in the State of Kansas, do hereby certify that the above plat and description were performed under my supervision and are in conformance with Kansas "Minimum Standards for Boundary Surveys." This Survey does not certify ownership or the existence or location of unplatted easements.
Date of Survey: June 11, 2012

Thad C. Reynolds L.S. #1354

Legal Description

A parcel of land located in the Northeast Quarter of Section 23, Township 17 South, Range 5 West of 6th Principal Meridian in McPherson County, Kansas, more particularly described as follows:
Commencing at the Southeast Corner of said Northeast Quarter;
-thence on an assumed bearing of N 02°13'54" W along the East line of said Northeast Quarter a distance of 150.07 feet, thence S 89°56'48" W a distance of 140.02 feet to the point of beginning;
-thence continuing S 89°58'48" W a distance of 932.69 feet;
-thence S 02°09'34" E a distance of 225.43 feet;
-thence N 89°58'48" E a distance of 459.91 feet;
-thence N 02°09'34" W a distance of 12.50 feet;
-thence N 89°58'48" E a distance of 360.00 feet;
-thence N 02°09'34" W a distance of 12.50 feet;
-thence N 89°58'48" E a distance of 112.79 feet;
-thence N 02°09'34" W a distance of 200.43 feet to the Point of Beginning;
Said parcel contains 4.66 acres, more or less, and is subject to easements, reservations and restrictions of record.

Project #: 12-6663 Date of Plot: 6/17/2012
Drawn By: TCR Client: Mid Kansas Coop Assn.
If this document does not have an original seal and the signature of the surveyor is not in blue ink, it is a copy, and may contain alterations.

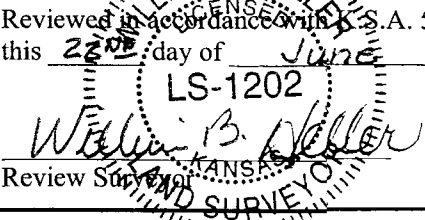
Reviewed in accordance with K.S.A. 58-2005
this 22nd day of June, 2012.

Review Surveyor