

A SURVEY OF A TRACT OF LAND IN THE SE $\frac{1}{4}$, SECTION 23,
T17S-R5W, MCPHERSON COUNTY, KANSAS

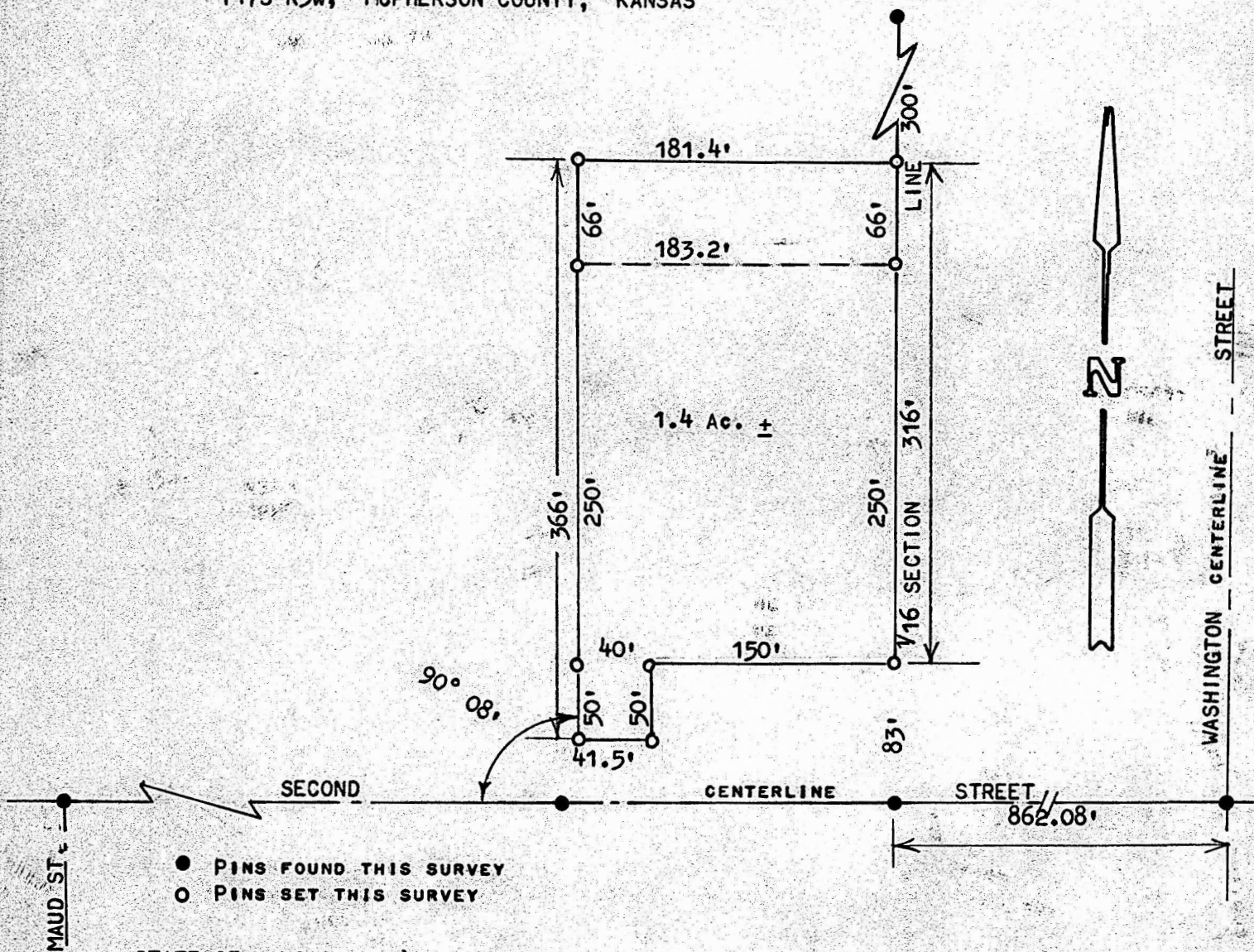

STATE OF KANSAS)
COUNTY OF MCPHERSON)SS

I, MELVIN FERGUSON, COUNTY ENGINEER OF MCPHERSON COUNTY, KANSAS, DO HEREBY CERTIFY THAT UNDER MY SUPERVISION A SURVEY WAS MADE OF A TRACT OF LAND IN THE SE $\frac{1}{4}$ OF SECTION 23, T17S, R5W, OF THE 6TH P.M., AND DESCRIBED AS FOLLOWS:

COMMENCING AT THE CENTERLINE OF SECOND AND WASHINGTON STREET IN THE CITY OF MARQUETTE, KANSAS; THENCE WEST ON THE CENTERLINE OF SECOND STREET 862.08 FEET TO THE $\frac{1}{16}$ SECTION LINE OF THE SE $\frac{1}{4}$ OF SAID SECTION 23; THENCE NORTH ON $\frac{1}{16}$ SECTION LINE 83 FEET TO A POINT OF BEGINNING; THENCE WEST, PARALLEL WITH SECOND STREET, 150 FEET; THENCE SOUTH, PARALLEL WITH $\frac{1}{16}$ SECTION LINE, 50 FEET; THENCE WEST, PARALLEL WITH SECOND STREET, 41.5 FEET; THENCE NORTH 366 FEET, TO A POINT ON THE NORTH LINE OF THIRD STREET EXTENDED BEING 1054.45 FEET WEST OF THE CENTERLINE OF WASHINGTON STREET; THENCE EAST ON THE NORTH LINE OF THIRD STREET EXTENDED, 181.4 FEET, TO $\frac{1}{16}$ SECTION LINE; THENCE SOUTH ON $\frac{1}{16}$ SECTION LINE 316 FEET, TO POINT OF BEGINNING. SAID TRACT CONTAINS 1.4 ACRES, MORE OR LESS.

I ALSO CERTIFY THAT THE ABOVE PLAT IS A TRUE EXHIBIT OF SAID SURVEY AS FAR AS IT IS KNOWN TO ME.

SURVEY CALLED FOR BY CHARLES PIPER FOR METHODIST CHURCH.

SIGNED THIS 26th DAY OF JULY, 1974.

Melvin Ferguson
MELVIN FERGUSON
COUNTY ENGINEER
MCPHERSON COUNTY, KANSAS
6772
KANSAS
PROFESSIONAL ENGINEER NO. 6772