

SICKMON-KLASSEN

LAND SURVEYORS

PHONE (316) 663-7401 - P.O. BOX 1691
330 WEST 5TH AVE.
HUTCHINSON, KANSAS 67501

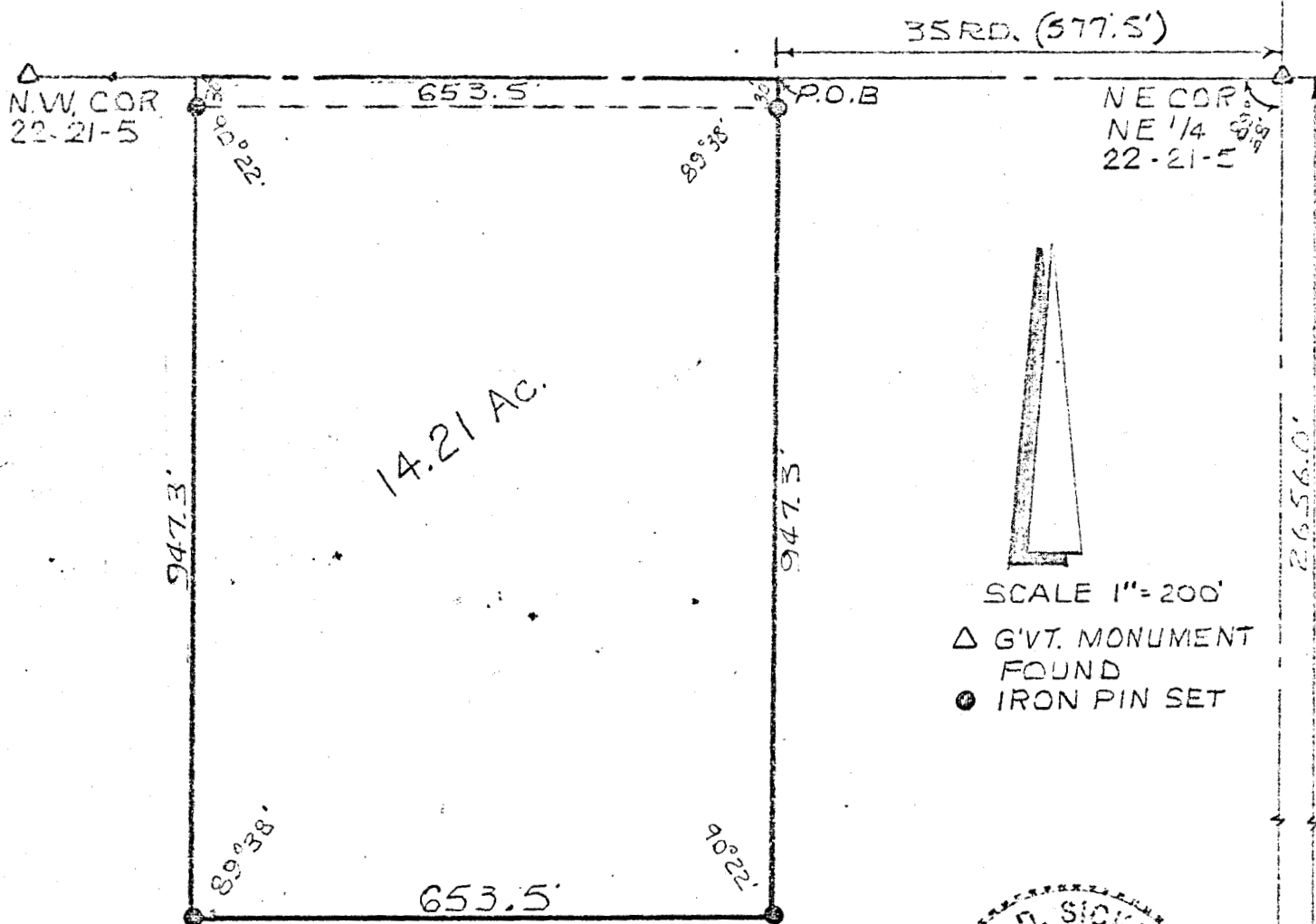

I hereby certify that the above is a true and correct plat of a survey made of the property described herein

S.E. COR NE 1/4 22-21-5

MICROFILM

Survey for: Elmer D. Kroeker

Gene D. Sickmon
Registered Kansas Land Surveyor

Description: A tract of land in the Northeast 1/4 of Section 22, Township 21 South, Range 5 West of the 6th P.M., McPherson County, Kansas: Commencing at the Northeast corner of said Northeast 1/4, thence west along the North line of said Northeast 1/4 35 rod (577.5 feet) for the Place of Beginning; Thence South Parallel with the East line of said Northeast 1/4, 947.3 feet; Thence West Parallel with the North line of said Northeast 1/4, 653.5 feet; Thence North Parallel with the East line of said Northeast 1/4, 947.3 feet; to the North line of Said Northeast 1/4; Thence East along the North line said Northeast 1/4, 653.5 feet to the Place of Beginning; containing 14.21 Acs

State: Kansas

County: McPherson

Proj. # 74-151

Date: 3 October 74