

Survey performed for  
Warren Ediger.

Ramon Klassen brought  
survey in for R/W  
staking. R/W is 66',  
33' on Each side &  
on W. side parcel.

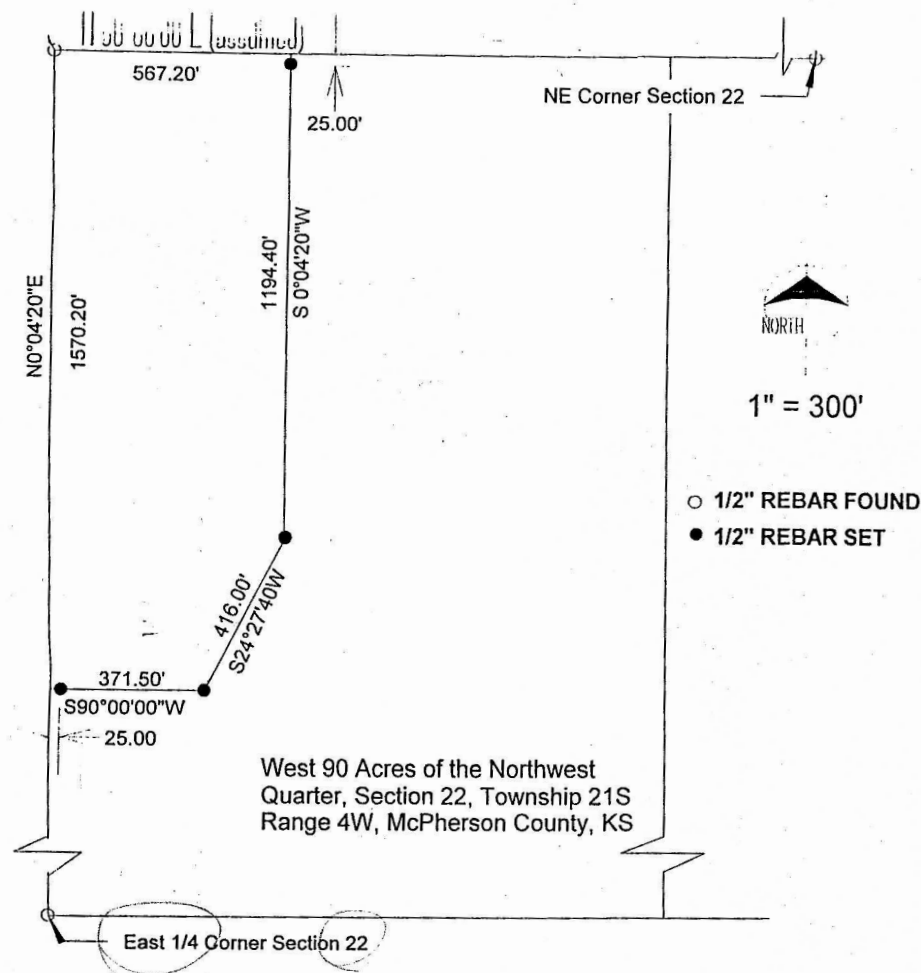

#### DESCRIPTION

A tract of land located in the West 90 Acres of the Northwest Quarter of Section 22 Township 21 South, Range 4 West, of the 6th Principal Meridian in McPherson County, Kansas more particularly described as follows:

Beginning at the Northwest Corner of Section 22; thence on an assumed bearing of North 90°00'00" East along the North Line of said Section, a distance of 567.20 feet; thence South 0°04'20" West a distance of 1194.40 feet; thence South 24°27'40" West a distance of 416.00 feet; thence South 90°00'00" West a distance of 371.50 feet to a point on the West line of said Section; thence North 0°04'20" East a distance of 1570.20 feet to the Point of Beginning. This property contains 19.3 acres more or less and is subject to public right of way.

#### CERTIFICATION

I HEREBY CERTIFY THAT I HAVE SURVEYED THE ABOVE DESCRIBED PROPERTY AS SHOWN HERE TO THE BEST OF MY KNOWLEDGE DURING THE MONTH OF DECEMBER 2000.

BY

*W. Ben Brady, Jr.*  
W. BEN BRADY, JR.  
LAND SURVEYOR

