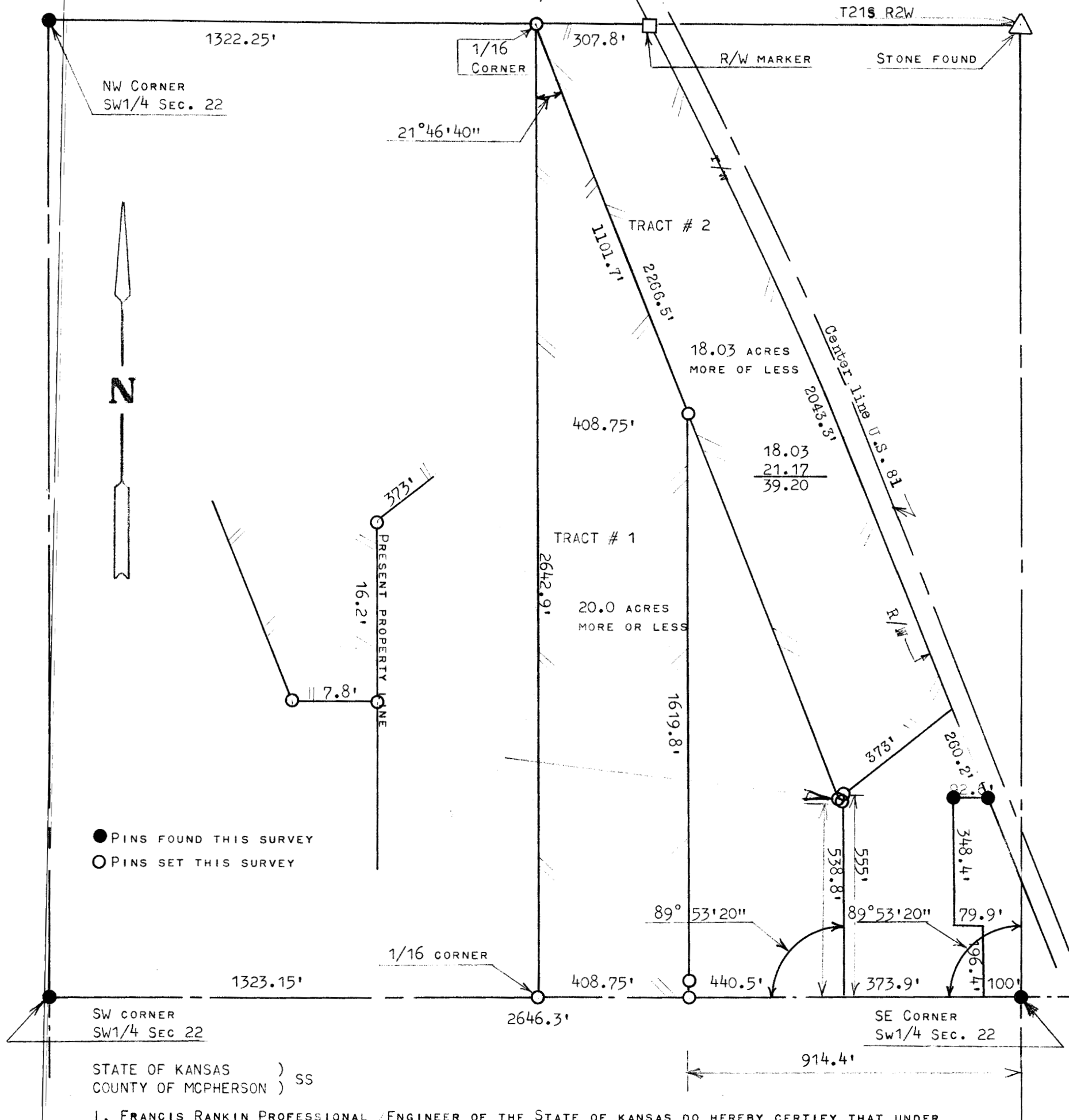

MCPHERSON, COUNTY

CENTER SECTION 22
T21S R2W

STATE OF KANSAS)
COUNTY OF MCPHERSON) SS

I, FRANCIS RANKIN PROFESSIONAL ENGINEER OF THE STATE OF KANSAS DO HEREBY CERTIFY THAT UNDER MY SUPERVISION A SURVEY WAS MADE IN THE SW1/4, SECTION 22 T21S R2W OF THE 6TH P.M. AND DESCRIBED AS FOLLOWS:

TRACT # 1

BEGINNING 914.4 FEET WEST OF THE SE CORNER SW1/4 OF SAID SECTION 22, THENCE NORTH PARALLEL WITH THE 1/16 LINE 1619.8 FEET; THENCE NORTH NORTHWEST TO THE NE CORNER OF THE NW1/4, SW1/4 OF SAID SECTION 22, 1101.7 FEET; THENCE SOUTH ON THE 1/16 LINE TO THE SECTION LINE 2642.9 FEET; THENCE EAST ON SECTION LINE 408.75 FEET, TO PLACE OF BEGINNING, SAID TRACT OF LAND CONTAINS 20.0 ACRES MORE OR LESS.

TRACT # 2

BEGINNING 473.9 FEET WEST AND 538.8 FEET NORTH OF THE SE CORNER OF SAID SW1/4, SECTION 22; THENCE WEST 7.8 FEET; THENCE NORTH NORTHWEST TO THE NE CORNER OF THE NW1/4, SW1/4 OF SAID SECTION 22, A DISTANCE OF 2266.5 FEET; THENCE EAST ON 1/4 SECTION LINE 307.8 FEET TO THE WEST RIGHT-OF-WAY OF U.S. 81 HIGHWAY; THENCE SOUTH SOUTHEAST ALONG WEST SIDE OF U.S. 81 RIGHT-OF-WAY A DISTANCE OF 2043.3 FEET; THENCE WEST SOUTHWEST 373 FEET TO A POINT 473.9 FEET WEST OF THE EAST LINE OF SAID SOUTHWEST QUARTER AND 555.0 FEET NORTH OF THE SOUTH SECTION LINE; THENCE SOUTH 16.2 FEET TO PLACE OF BEGINNING, SAID TRACT OF LAND CONTAINS 18.03 ACRES MORE OR LESS, AND THAT THE ACCOMPANYING PLAT IS A TRUE EXHIBIT OF SAID SURVEY AS FAR AS IT IS KNOWN TO ME.

SURVEY CALLED FOR BY HOMER D. GOERING

SIGNED THIS 18 DAY OF DECEMBER, 1967

Francis Rankin
FRANCIS RANKIN