

DRAINAGE EASEMENT
IN THE
SW 1/4, SE 1/4 SECTION 22, T21S, R2W
MC PHERSON, COUNTY, KANSAS

State of Kansas)
County of McPherson) SS

I, F. R. Rankin, County Engineer of McPherson County, do hereby certify that under my supervision a survey was made in the ~~185~~ SE 1/4 Section 22, T21S, R2W of the 6th P.M. to determine a drainage easement and described as follows: Being a strip of land 10 feet both sides of a described line. Beginning 50 feet West and 20 feet North of the NW Corner Lot #1, Block #1, Original Town, to the City of Moundridge, Kansas; thence 185 feet South being along and East of the West line of Drucilla Street; thence southwesterly and being 15 feet both sides of a described line, 398 feet to the Northerly right-of-way of the Missouri Pacific Railroad and being 272 feet West and 45 feet North at the SW Corner Lot #10, Block 8, Original Town and the attached plat is a true exhibit of said survey as far as it is known to me.

Survey called for by Melvin Jantz

Signed this 29 day October, 1971

F. R. Rankin
F. R. Rankin, P. E.
County Engineer
McPherson, Kansas

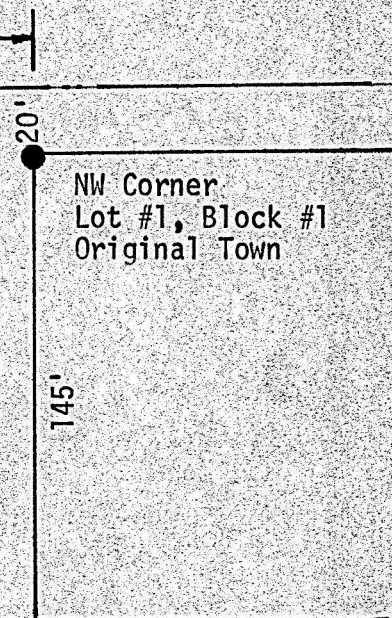

60' Durst St.

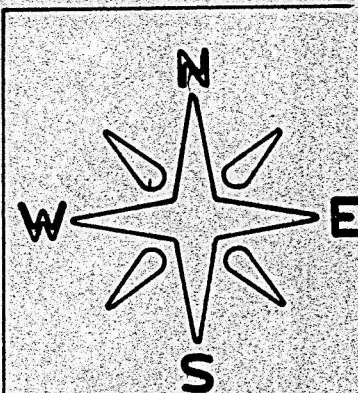

Ave.

Drucilla

SW Corner
Lot #10, Block #8
Original Town

Pack St.

Missouri Pacific R.R.

Right-of-Way