

A SURVEY IN THE NW1/4 SECTION 22, T21S R2W
MCPHERSON, COUNTY

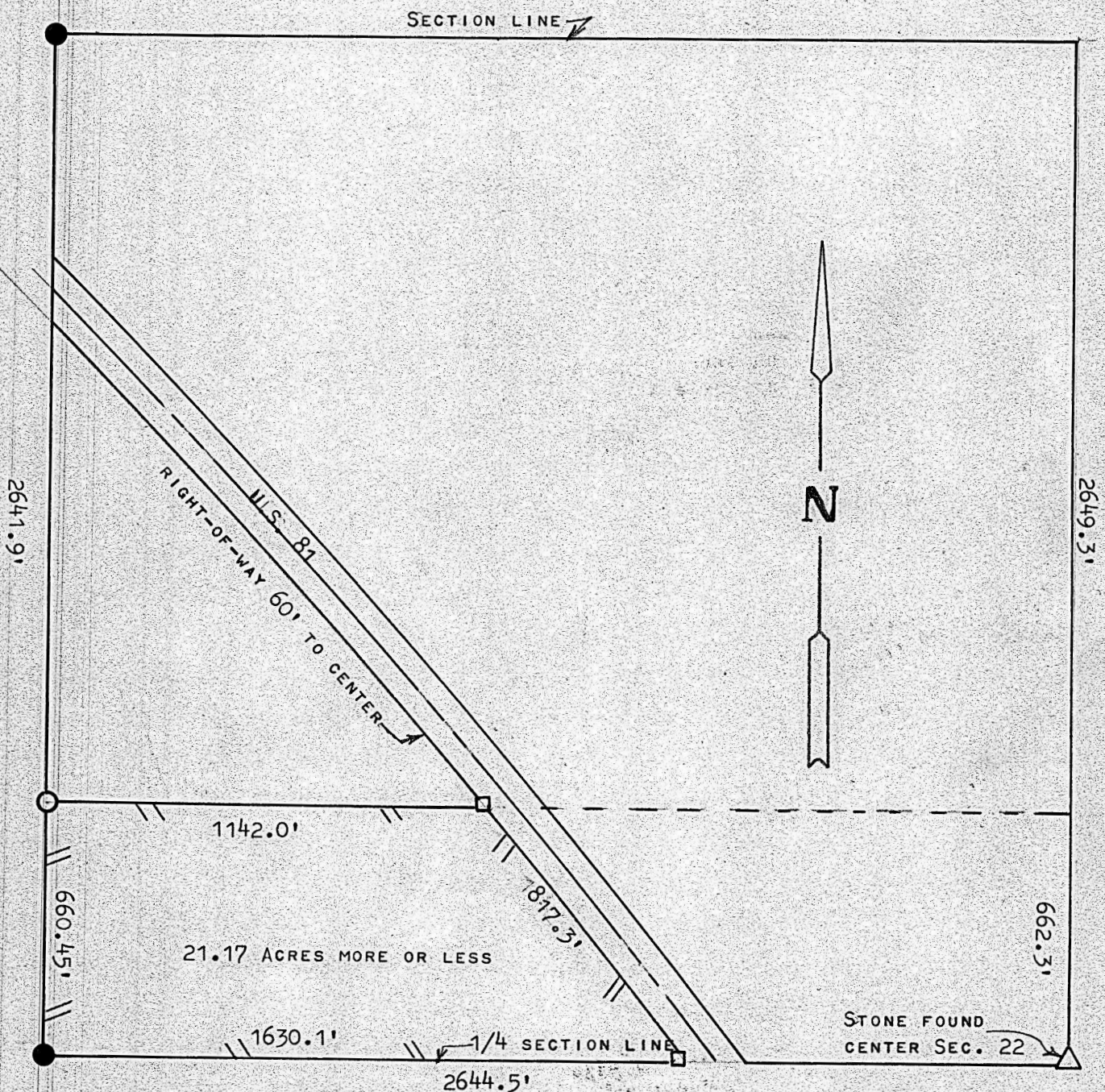

- PINS FOUND THIS SURVEY
- PINS SET THIS SURVEY
- RIGHT-OF-WAY MARKERS

STATE OF KANSAS)
COUNTY OF MCPHERSON) SS

I, FRANCIS RANKIN PROFESSIONAL ENGINEER OF THE STATE OF KANSAS DO
HEREBY CERTIFY THAT UNDER MY SUPERVISION A SURVEY WAS MADE OF THE
S1/2, S1/2, NW1/4, SECTION 22, T21S R2W OF THE 6TH P.M. THE LAND LYING
SOUTH AND WEST OF THE U.S. 81 HIGHWAY RIGHT-OF-WAY, SAID TRACT OF
LAND CONTAINS 21.17 ACRES MORE OR LESS, AND THAT THE ACCOMPANYING
PLAT IS A TRUE EXHIBIT OF SAID SURVEY AS FAR AS IT IS KNOWN TO ME.

SURVEY CALLED FOR BY HOMER D. GOERING.

SIGNED THIS 18 DAY OF DECEMBER, 1967

