



Garber Surveying
Service, P.A.

423 West 1st Ave. • Phone 316 665-7032 • FAX 316 663-7401
Hutchinson, Kansas 67501

Project No. G92-1651

SURVEY FOR: MOUNDRIDGE HISTORICAL ASSOCIATION

DESCRIPTION: A portion of the West Half of the Southeast Quarter of Section 22, Township 21 South, Range 2 West of the 6th Principal Meridian more particularly described on the attached sheet.

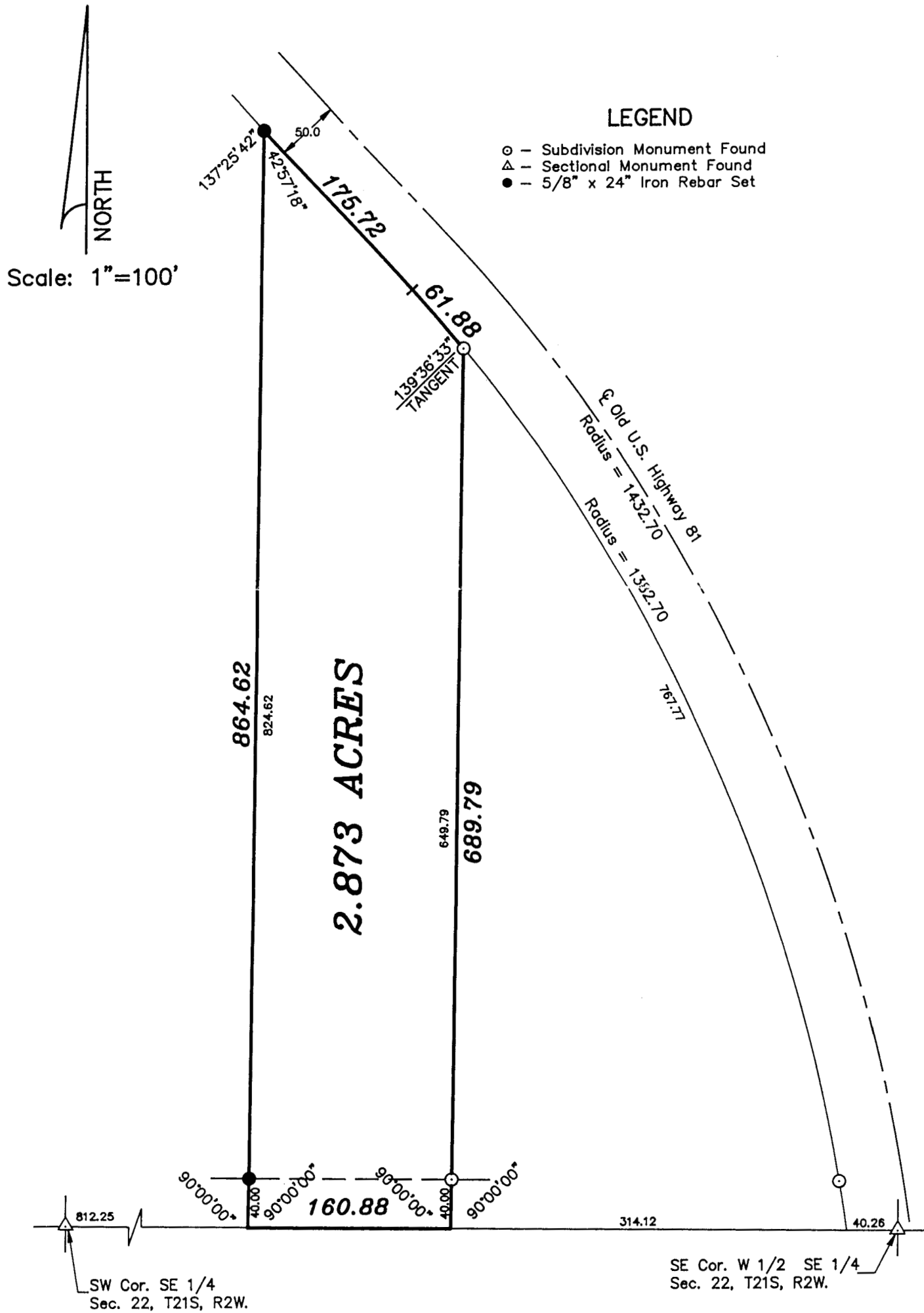

SURVEYOR'S CERTIFICATE:

I hereby certify this plat to be a true, correct and complete representation of the property described above and on the attached sheet as surveyed under my supervision.
Dated: January 6, 1993

Daniel E. Garber
Daniel E. Garber RLS #683

