

# Garber Surveying Service, P.A.

217 East 1st, Suite 16 Hutchinson, KS 67501

Proj. No. G85-244

Survey for: The City of Moundridge

DESCRIPTION: A portion of the West half of the Southeast quarter of Section 22, Township 21 South, Range 2 West of the 6th Principal Meridian as described on the attached sheet.

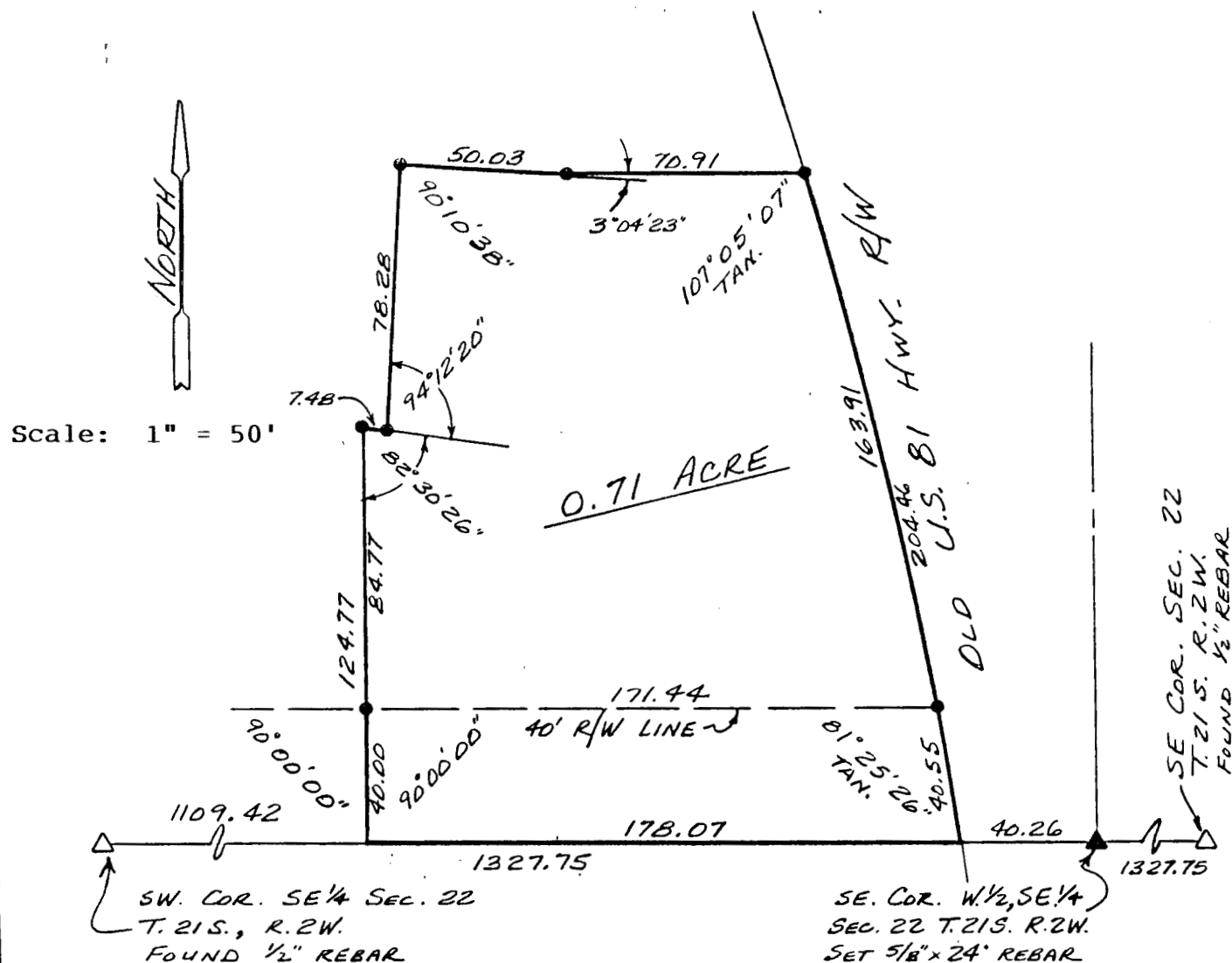

## Surveyor's Certificate:

I hereby certify this plat to be a true, correct and complete representation of the property described above, as surveyed under my supervision, this 5th of July, 1985.

*Daniel E. Garber*  
Daniel E. Garber RLS #683

