

Part of SW $\frac{1}{4}$  Sec. 22., T.21.S., R.2.W.

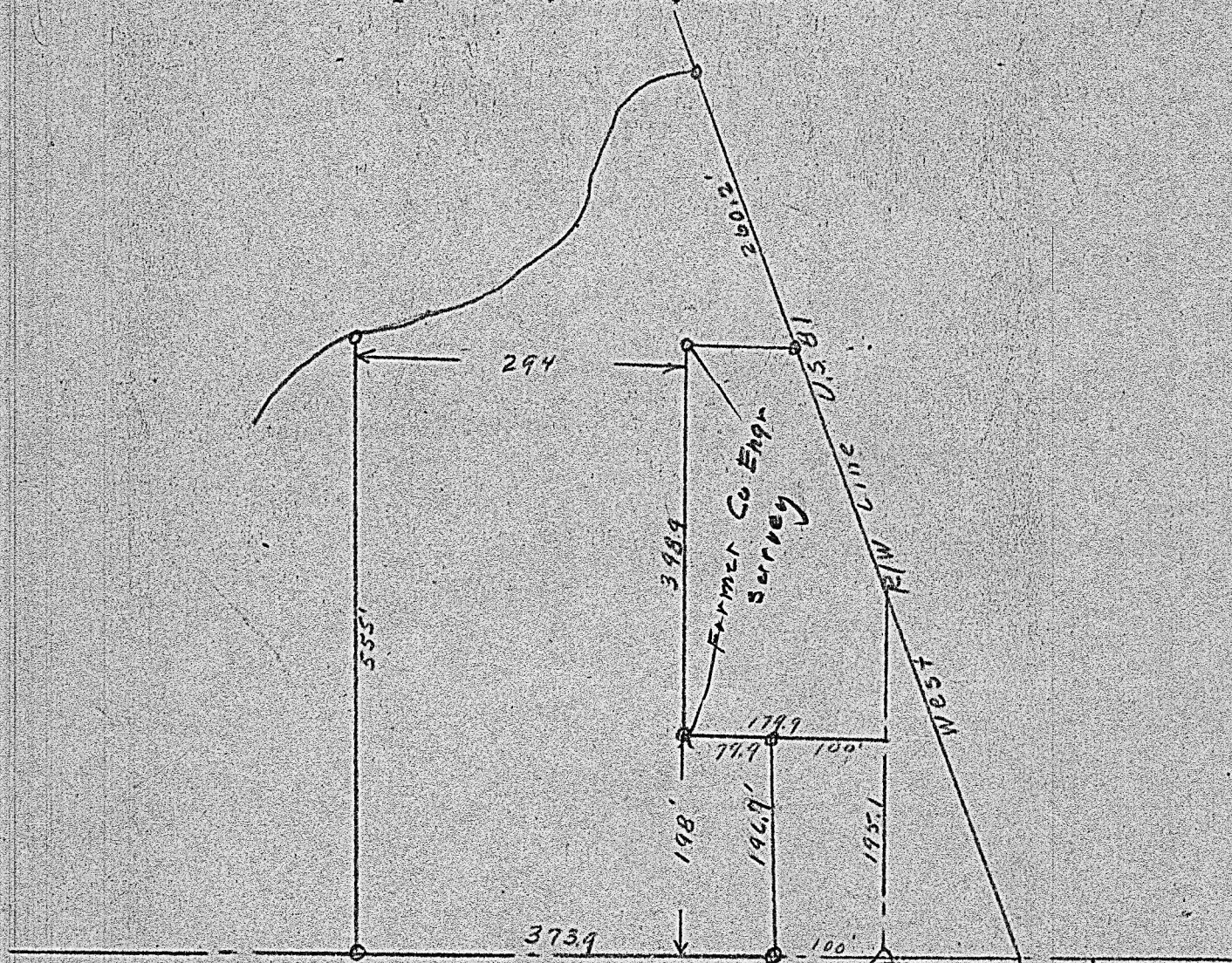

State of Kansas, County of McPherson, ss.

I, G.D. Johnson, Licensed Civil Engineer of the State of Kansas, do hereby certify that I did on the 19th. day of August, 1952, survey the following described property.

Part of the Southwest Quarter of Sec. 22, Twp. 21. South, Rng. 2. West of 6th. P.M. and contains five (5) Acres. Beginning 100 ft. west of the SE. Cor. of SW $\frac{1}{4}$  Sec. 22, T.21.S., R.2.W., thence north 196.4 ft. parallel to the east line of said SW $\frac{1}{4}$  Sec. 22, thence west 79.9 ft., thence north 348.4 ft., thence east 92.6 ft. to the west line of U.S. Hwy. 81, thence northwesterly along said Hwy. Right of Way 260.2 ft. to the south bank of Crooked Creek, thence southwesterly along said south bank of Said Creek to a point 473.9 ft. west line of said east line of SW $\frac{1}{4}$  Sec. 22, thence south 555 ft. to south line of said Sec. 22., east 373.9 ft. to place of beginning.

I also certify that the accompanying plat is a true exhibit of said survey.

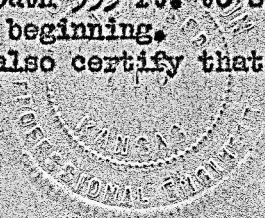

*G.D. Johnson*