

A SURVEY OF A TRACT OF LAND IN THE
NW1/4, SECTION 22, T21S, R1W
MCPHERSON COUNTY, KANSAS

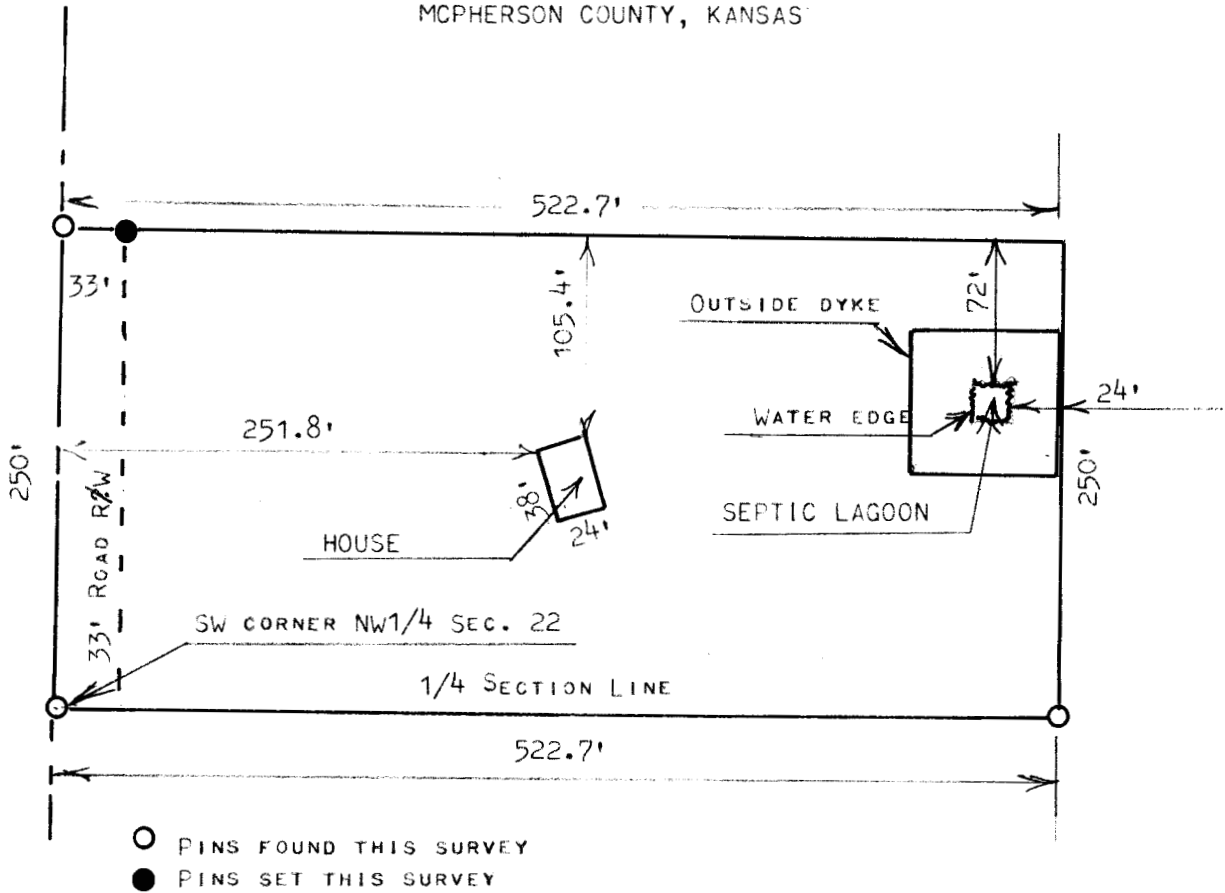

STATE OF KANSAS)
COUNTY OF MCPHERSON) SS

I, MELVIN FERGUSON, PROFESSIONAL ENGINEER OF THE STATE OF KANSAS DO HEREBY CERTIFY THAT UNDER MY SUPERVISION A SURVEY WAS MADE WHERE JIM D. SCHROEDER NOW LIVES TO LOCATE HOUSE AND SEPTIC LAGOON ON SAID TRACT OF LAND IN THE NW1/4, SECTION 22, T21S, R1W OF THE 6TH P.M. AND DESCRIBED AS FOLLOWS;

BEGINNING AT THE SW CORNER OF SAID NW1/4, SECTION 22, T21S, R1W; THENCE NORTH ON SECTION LINE 250 FEET; THENCE EAST PARALLEL WITH 1/4 SECTION LINE 522.7 FEET; THENCE SOUTH PARALLEL WITH SECTION LINE 250 FEET; AND TO 1/4 SECTION LINE; THENCE WEST ON 1/4 SECTION LINE 522.7 FEET AND TO PLACE OF BEGINNING, SAID TRACT OF LAND CONTAINS 3.0 ACRES MORE OR LESS, AND THAT THE ABOVE PLAT IS A TRUE EXHIBIT OF SAID SURVEY AS FAR AS IT IS KNOWN TO ME.

SURVEY CALLED FOR BY JIM D. SCHROEDER

SIGNED THIS ____ DAY OF OCTOBER, 1981

MELVIN FERGUSON
PROFESSIONAL ENGINEER
MCPHERSON, KANSAS

