

A SURVEY IN THE SE 1/4 SECTION 22-T21S-R1W

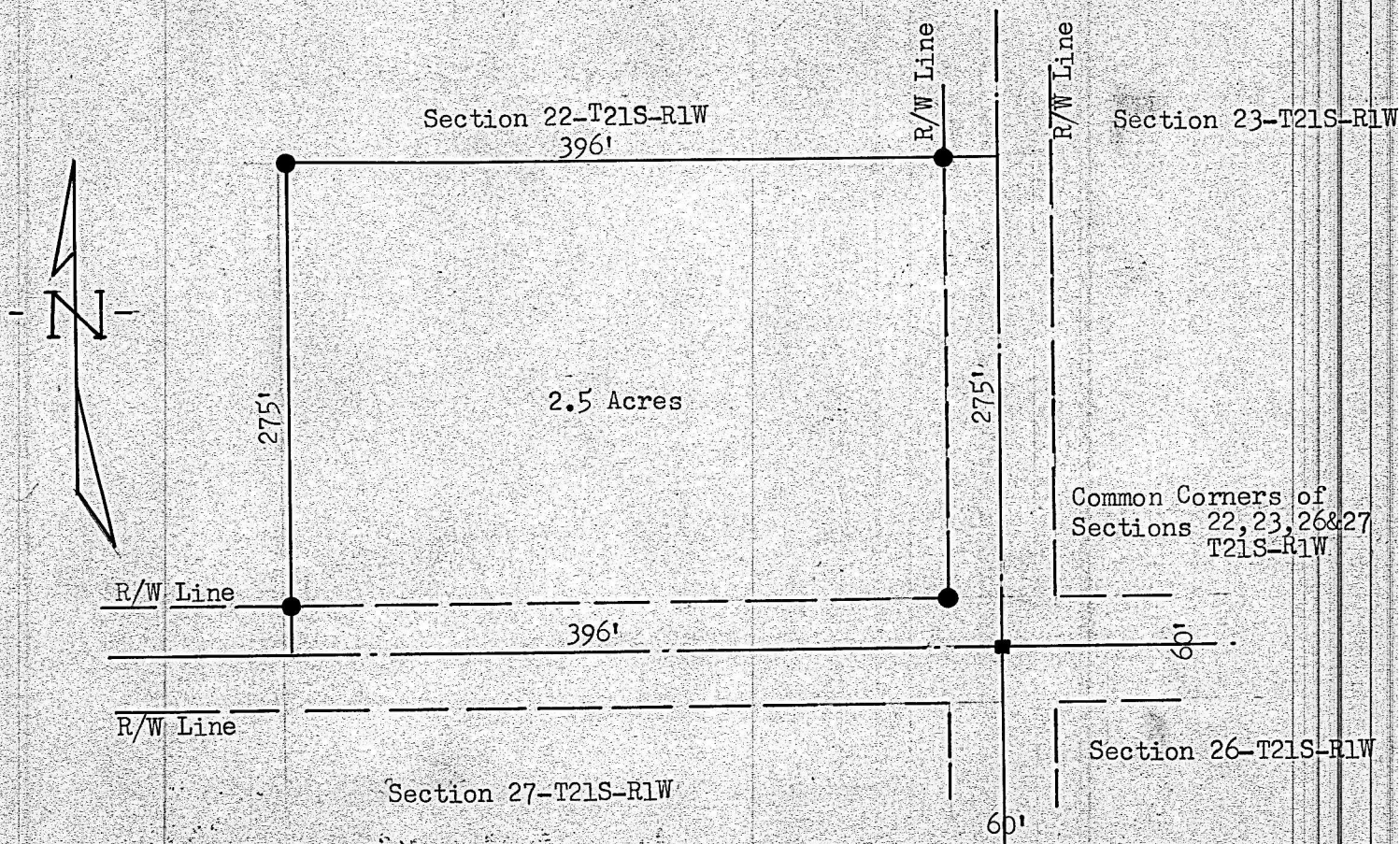

County of McPherson)ss
State of Kansas

I, Francis D. Wagner do hereby certify that I did cause to be done on the 30th day of April, 1954. A survey of a tract of land in the Southeast Quarter of Section 22-T21S-R1W of the 6th P. M. Described as follows:

Beginning at a limestone which is the common corner of Sections 22, 23, 26 & 27, T21S, R1W of the 6th P. M., thence North 275 feet along the section line between Sections 22 & 23-21-1, thence West 396' feet and parallel with the section line between Sections 22 & 27-21-1, thence South 275 feet to section line, thence East 396' feet along section line between Sections 22 & 27-21-1, to place of beginning. Tract of land contains 2.5 Acres.

and that the accompanying plat is a true exhibit of said survey.

Francis D. Wagner

FRANCIS D. WAGNER
County Engineer
McPherson County