

A SURVEY OF A TRACT OF LAND IN THE
SW1/4, SECTION 22, T20S, R5W
MCPHERSON COUNTY, KANSAS

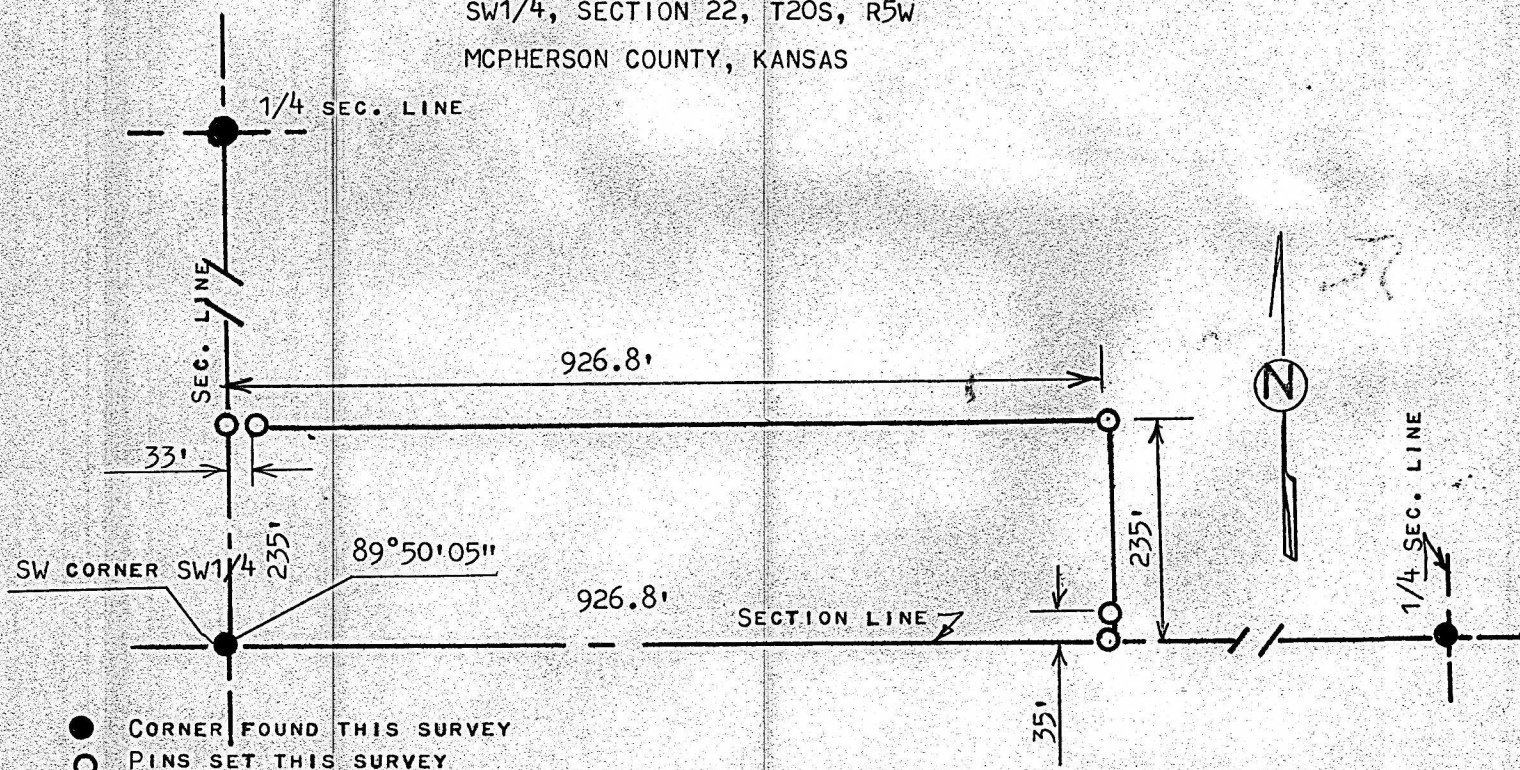

- CORNER FOUND THIS SURVEY
- PINS SET THIS SURVEY

STATE OF KANSAS)
COUNTY OF MCPHERSON) SS

I, MELVIN FERGUSON, PROFESSIONAL ENGINEER OF THE STATE OF KANSAS DO HEREBY CERTIFY THAT UNDER MY SUPERVISION A SURVEY WAS MADE OF A TRACT OF LAND IN THE SW1/4, SECTION 22, T20S, R5W OF THE 6TH P.M. AND DESCRIBED AS FOLLOWS;
BEGINNING AT THE SW CORNER OF THE SW1/4, SECTION 22, T20S, R5W; THENCE NORTH ON SECTION LINE 235 FEET; THENCE EAST PARALLEL WITH SECTION LINE 926.8 FEET; THENCE SOUTH TO SECTION LINE 235 FEET; THENCE WEST ON SECTION LINE 926.8 FEET AND TO PLACE OF BEGINNING SAID TRACT OF LAND CONTAINS 5.0 ACRES MORE OR LESS, AND THAT THE ABOVE PLAT IS A TRUE EXHIBIT OF SAID SURVEY AS FAR AS IT IS KNOWN TO ME.

SURVEY CALLED FOR BY JIM LAFFERTY

SIGNED THIS 27th DAY OF DECEMBER, 1982

Melvin Ferguson
MELVIN FERGUSON
PROFESSIONAL ENGINEER
MCPHERSON, KANSAS

