

A SURVEY OF A TRACT OF LAND IN THE SW $\frac{1}{4}$,
SECTION 22, T19S, R4W, MCPHERSON COUNTY, KANS.

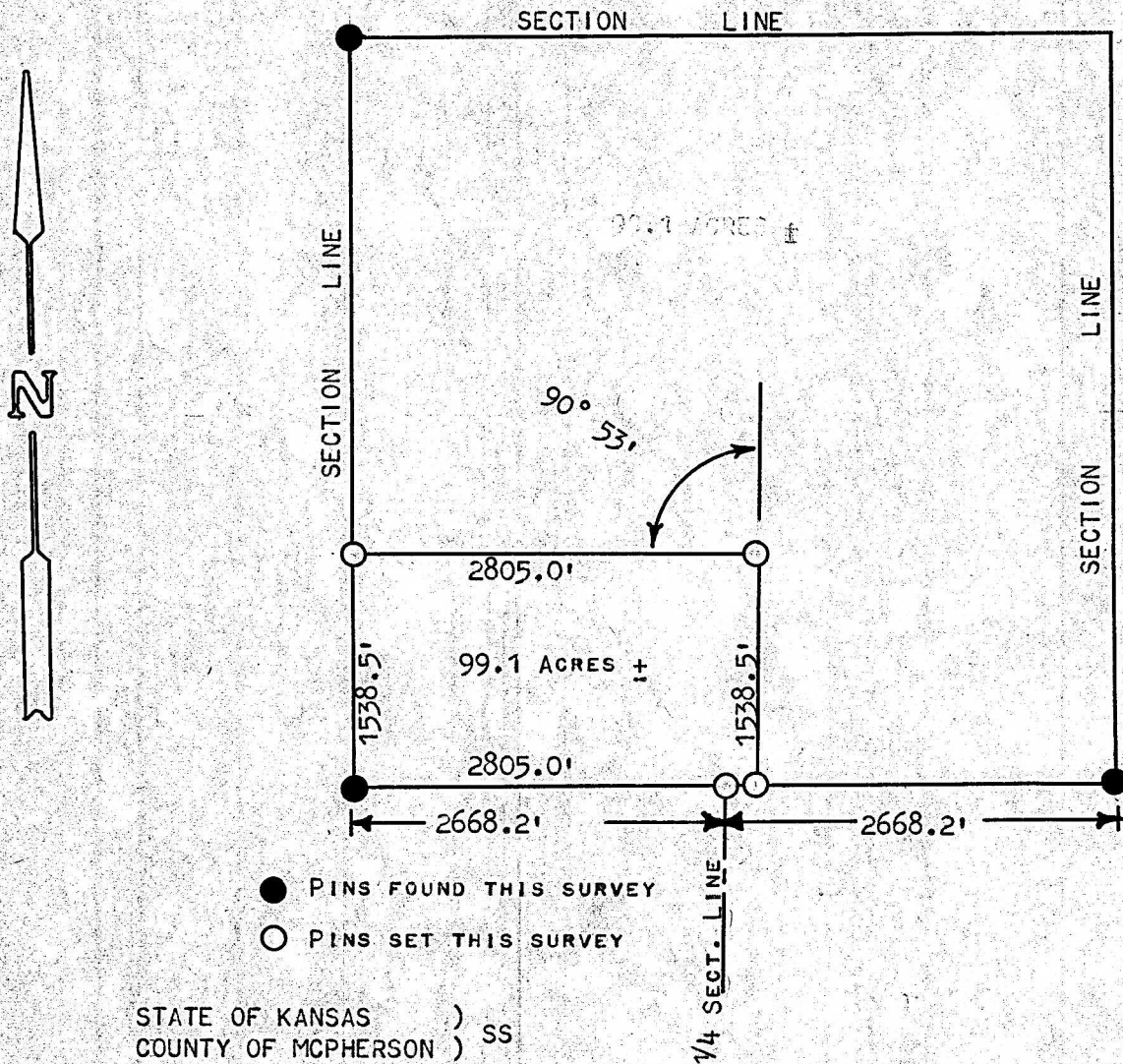

STATE OF KANSAS)
COUNTY OF MCPHERSON) SS

I, FRANCIS RANKIN, COUNTY ENGINEER OF MCPHERSON COUNTY, KANSAS, DO HEREBY CERTIFY THAT UNDER MY SUPERVISION A SURVEY WAS MADE OF A TRACT OF LAND IN THE SW $\frac{1}{4}$, SECTION 22, T19S, R4W, OF THE 6TH P.M., AND DESCRIBED AS FOLLOWS:

BEGINNING AT THE SOUTHWEST CORNER OF SAID SW $\frac{1}{4}$, SECTION 22, T19S, R4W; THENCE NORTH 1538.5 FEET; THENCE EAST 2805.0 FEET; THENCE SOUTH 1538.5 FEET; THENCE WEST 2805.0 FEET TO PLACE OF BEGINNING.

SAID TRACT CONTAINS 99.1 ACRES, MORE OR LESS. I ALSO CERTIFY THAT THE ABOVE PLAT IS A TRUE EXHIBIT OF SAID SURVEY AS FAR AS IT IS KNOWN TO ME.

SURVEY CALLED FOR BY GENE CULVER.

SIGNED THIS 28 DAY OF JUNE, 1973.

F. R. Rankin
F. R. RANKIN
COUNTY ENGINEER
MCPHERSON COUNTY, KANSAS

