

A SURVEY IN THE SE<sup>1</sup>/<sub>4</sub> SW<sup>1</sup>/<sub>4</sub>  
SECTION 22, T19S, R3W

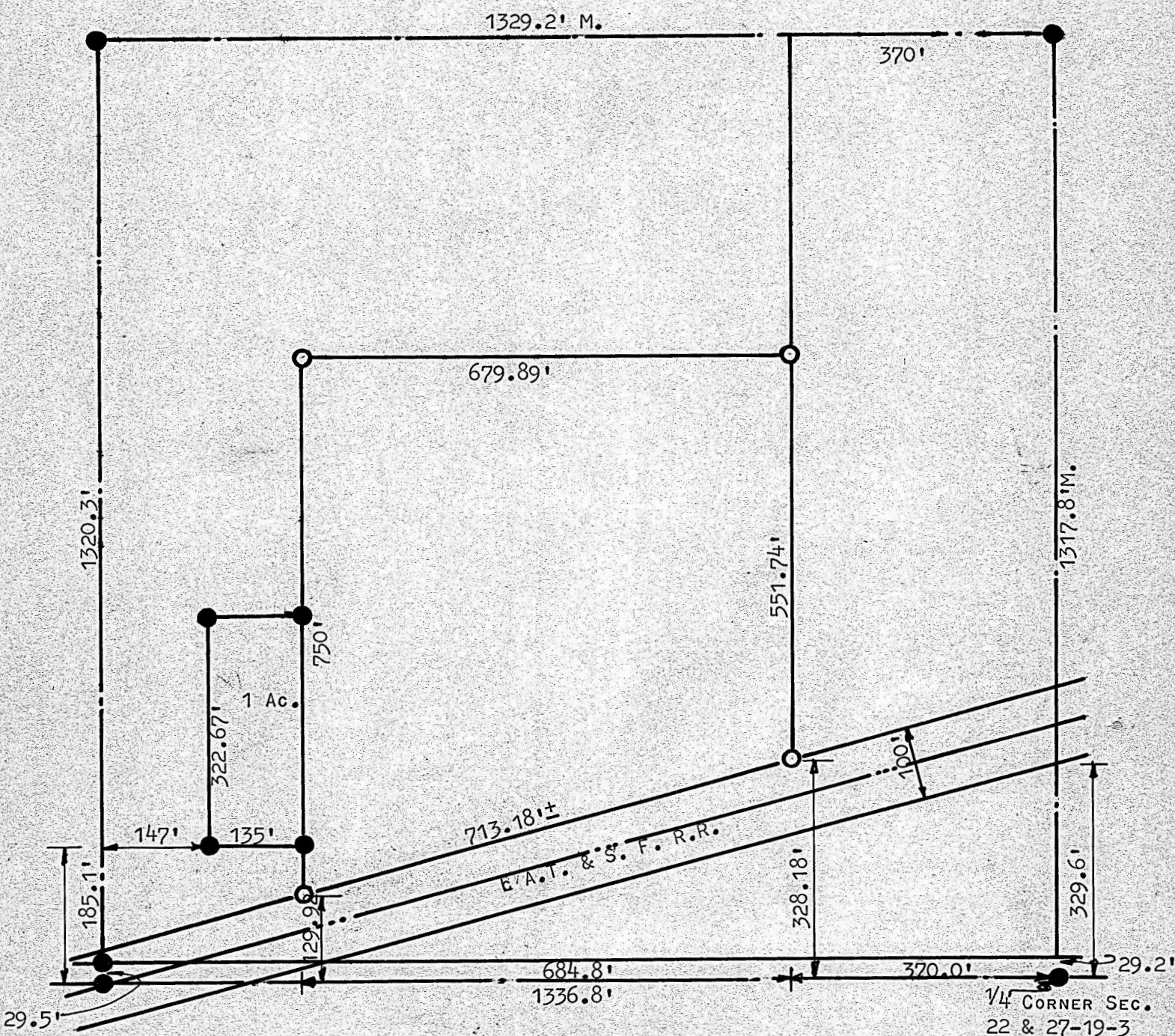

- PINS FOUND THIS SURVEY
- PINS SET THIS SURVEY

I FRANCIS D. WAGNER, COUNTY ENGINEER OF McPHERSON COUNTY, DO HEREBY CERTIFY THAT I DID CAUSE TO BE DONE ON THE 1 OCT. 59, A SURVEY OF A TRACT OF LAND IN THE SW 1/4 SECTION 22-T19S-R3W, OF THE 6TH P.M. AND MORE PARTICULARLY DESCRIBED AS FOLLOWS:

BEGINNING AT A POINT ON THE NORTH RIGHT-OF-WAY LINE OF THE A.T. & S.F. RAILWAY 370' FEET WEST AND 328.18' FEET NORTH OF THE SOUTH-EAST CORNER OF SAID SE<sup>1</sup>/<sub>4</sub> SW<sup>1</sup>/<sub>4</sub>, THENCE NORTH PARALLEL WITH THE EAST LINE OF SAID SE<sup>1</sup>/<sub>4</sub> SW<sup>1</sup>/<sub>4</sub>, 551.74' FEET, THENCE WEST 679.89' FEET, THENCE SOUTH 750' FEET TO THE NORTH LINE OF SAID RAILROAD RIGHT-OF-WAY, SAID POINT BEING 1054.8' FEET WEST AND 129.92' FEET NORTH OF THE SOUTHEAST CORNER OF SAID SE<sup>1</sup>/<sub>4</sub> SW<sup>1</sup>/<sub>4</sub>, THENCE EAST-NORTH EASTERLY ALONG THE NORTH LINE OF SAID RAILROAD RIGHT-OF-WAY 713.18' FEET, MORE OR LESS, TO PLACE OF BEGINNING.

Francis D. Wagner  
COUNTY ENGINEER  
McPHERSON, KANSAS

