

A SURVEY IN THE SE<sup>1</sup>/<sub>4</sub> SW<sup>1</sup>/<sub>4</sub>  
SECTION 22, T19S, R3W

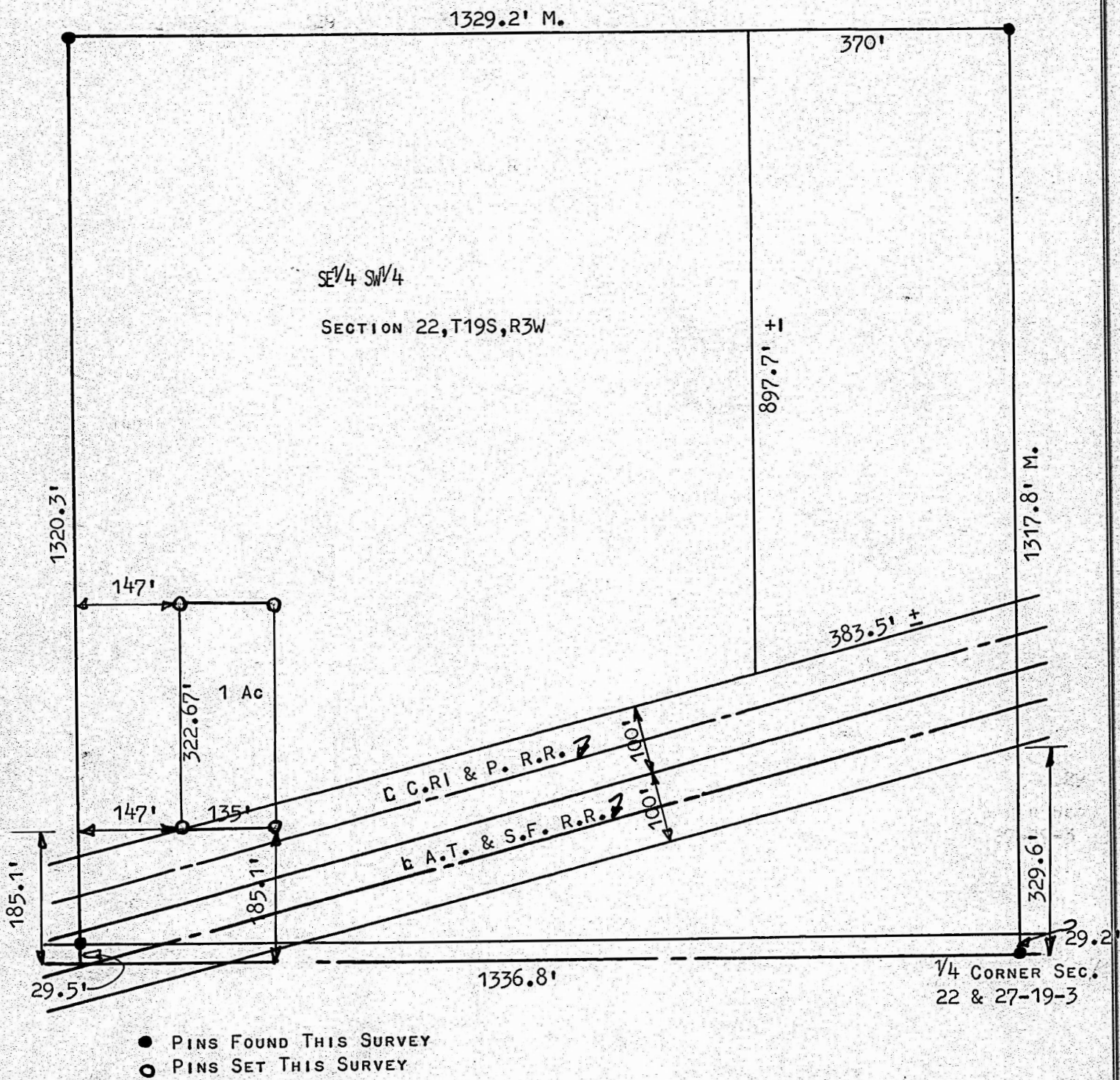

STATE OF KANSAS     ) SS  
COUNTY OF McPHERSON)

I, FRANCIS D. WAGNER, COUNTY ENGINEER OF McPHERSON COUNTY, DO HEREBY CERTIFY THAT I DID CAUSE TO BE DONE ON THE 7TH DAY OF OCTOBER, 1958 A SURVEY OF A TRACT OF LAND IN THE SW <sup>1</sup>/<sub>4</sub> SECTION 22-T19S-R3W OF THE 6TH P.M. AND DESCRIBED AS FOLLOWS:

BEGINNING 1189.8' FEET WEST AND 185.1' FEET NORTH OF THE QUARTER CORNER BETWEEN SECTIONS 22 AND 27, T19S, R3W, THENCE NORTH 322.67' FEET, THENCE EAST 135' FEET, THENCE SOUTH 322.67' FEET, THENCE WEST 135' FEET TO THE PLACE OF BEGINNING. SAID TRACT OF LAND CONTAINS 1 AC. +.

AND THAT THE ACCOMPANYING PLAT IS A TRUE EXHIBIT OF SAID SURVEY.

EXHIBIT OF SAID SURVEY.

*Francis D. Moynihan*  
FRANCIS D. MOYNIHAN

FRANCIS D. WAGNER  
COUNTY ENGINEER  
McPHERSON, KANSAS

**MICROFILM**

OCTOBER 21, 1958