

A SURVEY OF A TRACT OF LAND IN
THE SW $\frac{1}{4}$ SW $\frac{1}{4}$ OF THE NW $\frac{1}{4}$
SECTION 22-T19S-R3W
OF THE 6TH P.M.

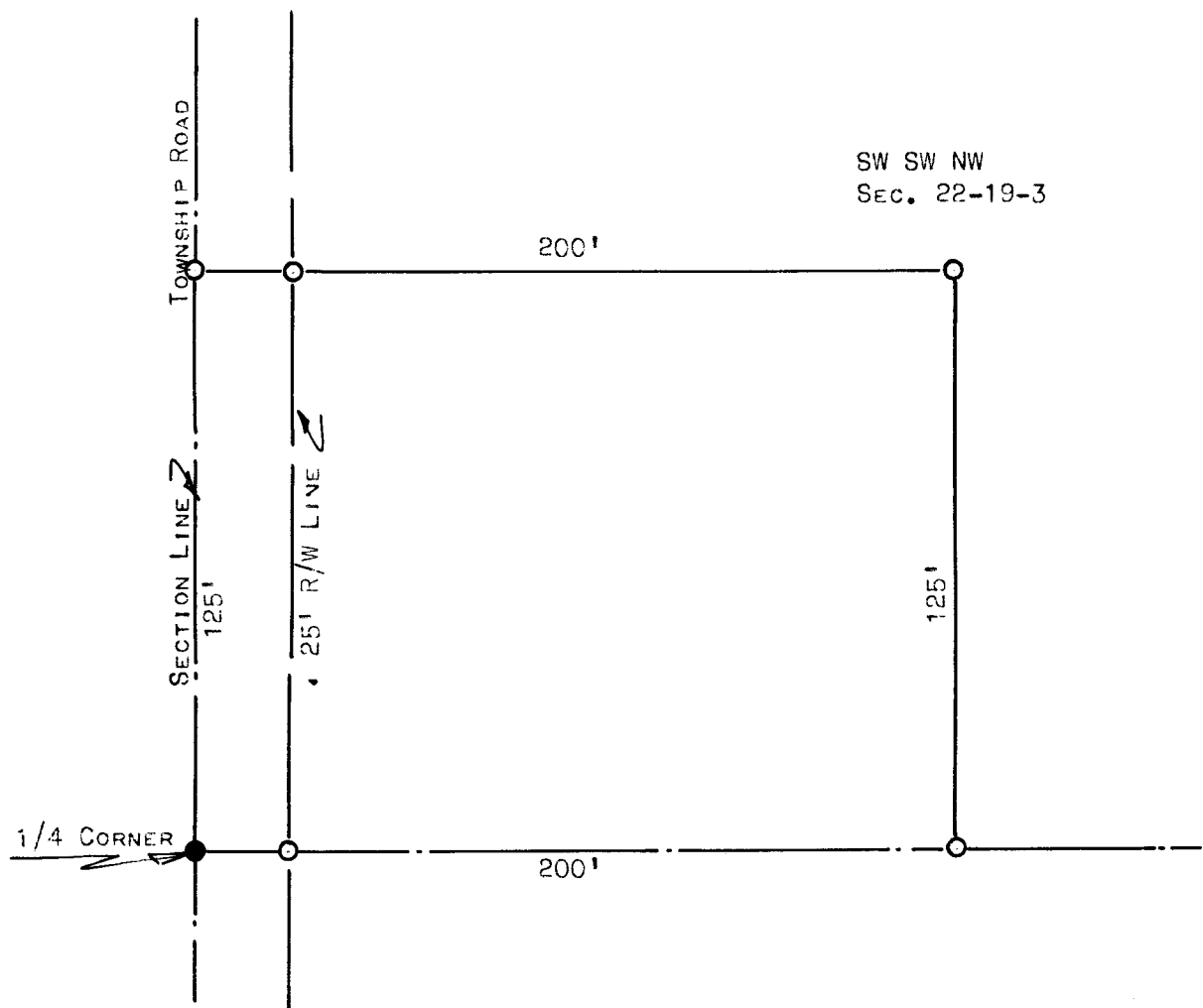

- PIN IN PLACE
- 3/4" PIPE PLACED THIS SURVEY

I FRANCIS D. WAGNER, COUNTY ENGINEER OF McPHERSON COUNTY, DO HEREBY CERTIFY THAT I DID CAUSE TO BE DONE ON THE 3RD DAY OF SEPTEMBER, 1957 A SURVEY OF A TRACT OF LAND IN THE SW $\frac{1}{4}$ OF THE SW $\frac{1}{4}$ OF THE NW $\frac{1}{4}$ SECTION 22-T19S-R3W OF THE 6TH P.M. DESCRIBED AS FOLLOWS:

BEGINNING AT THE QUARTER CORNER BETWEEN SECTIONS 22 & 21, T19S-R3W, THENCE EAST 200' FEET, THENCE NORTH 125' FEET, THENCE WEST 200' FEET TO THE SECTION LINE, THENCE SOUTH 125' FEET TO THE PLACE OF BEGINNING. SAID TRACT OF LAND CONTAINS 0.57 ACRES MORE OR LESS.

AND THAT THE ACCOMPANYING PLAT IS A TRUE EXHIBIT OF SAID SURVEY.

SEPTEMBER 4, 1957

Francis D. Wagner

FRANCIS D. WAGNER
COUNTY ENGINEER
McPHERSON COUNTY