

SURVEY FOR: Bryan Anderson  
DATE OF FIELD WORK: May 14, 2015  
PROJECT NUMBER: 15059

DESCRIPTION: The Northeast Quarter of the Northwest Quarter of Section Twenty-two (22), Township Nineteen (19) South, Range Three (3) West of the Sixth Principal Meridian, McPherson County, Kansas, containing 39.85 acres more or less and subject to a road right-of-way on the North 50' and any other easements or restrictions of record.  
A.K.A. 1566 E. Northview Road.

## NE/4 of the NW/4 Section 22, T19S, R3W

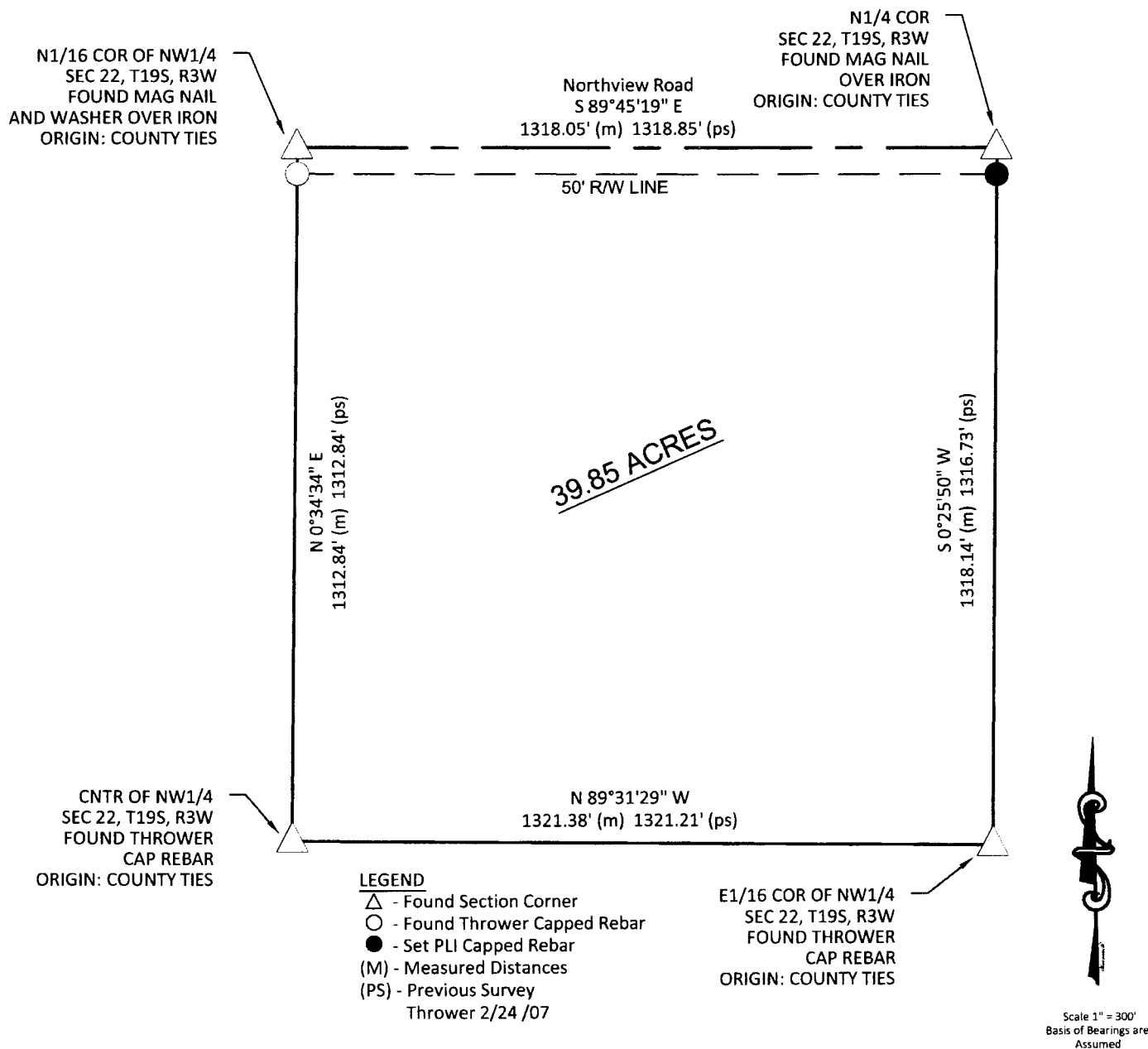

### SURVEYOR'S CERTIFICATE:

I hereby certify this plat to be true, correct and complete representation of the survey as surveyed under my direct supervision, this 14th day of May, 2015.

Prairie Landworks, Inc.  
McPherson, KS 67460

861 N.Vanguard St.

