

Part of SW $\frac{1}{4}$.SE $\frac{1}{4}$. Sec. 22, T.19.S., R.3.W., 6th. P.M.

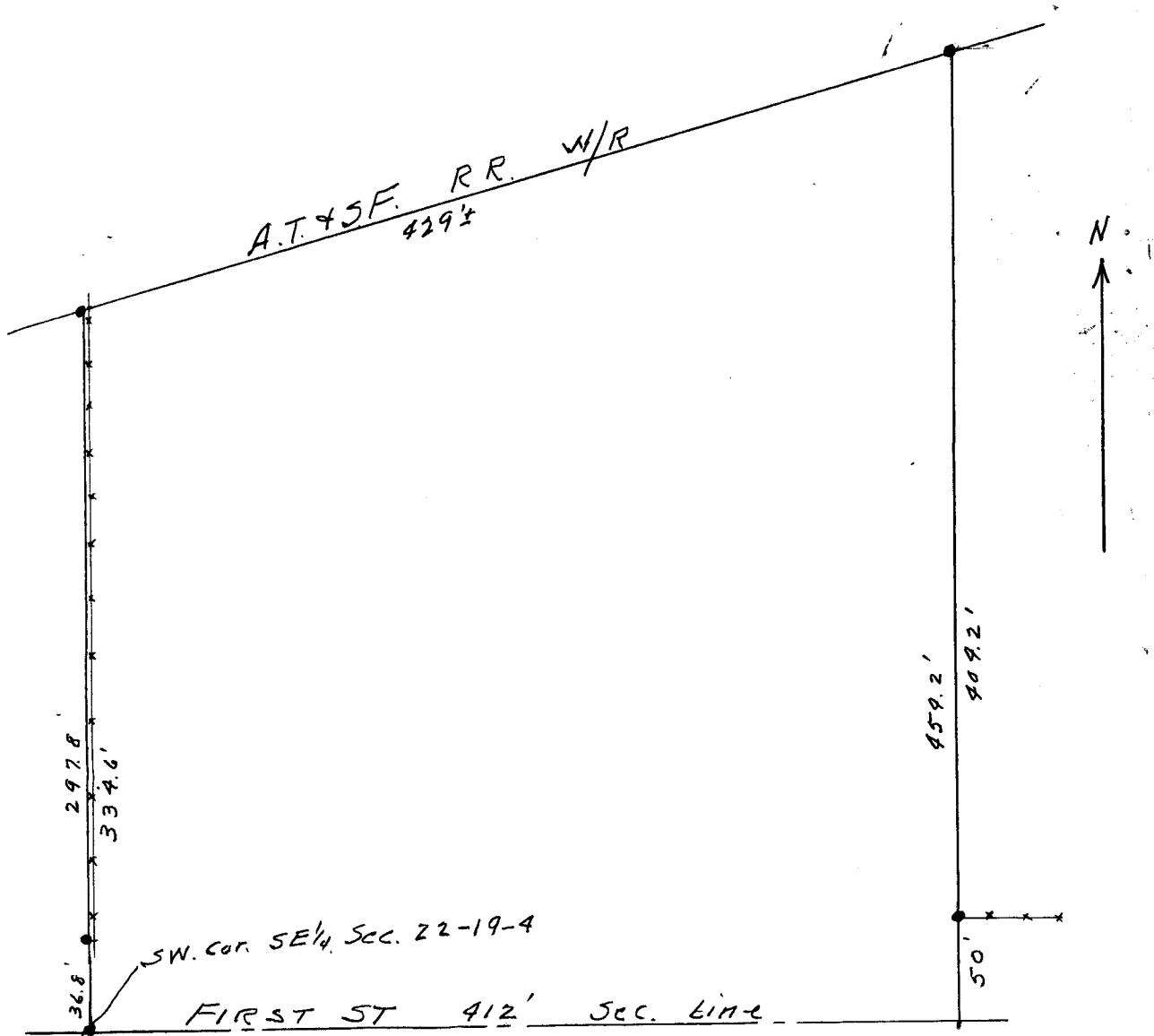

State of Kansas, County of McPherson, SS.

I, G.D. Johnson, Licensed Civil Engineer of the State of Kansas, do hereby certify that I did on the 15th. day of September 1957 survey the following described property.

Part of SW $\frac{1}{4}$.SE $\frac{1}{4}$.Sec. 22, T.19.S., R.3.W., 6th. P.M. containing 3.72 $\frac{1}{2}$ Acres. Beginning at the SW. Cor. of SE $\frac{1}{4}$. said Sec. 22. thence on section line 412 feet, thence north parallel with west line of said SE $\frac{1}{4}$. Sec. 22., 454.2 feet, thence southwesterly along south line of A.T. & S.F. Railroad Right of Way 429 $\frac{1}{2}$ feet to west line of said SE $\frac{1}{4}$. Sec. 22, thence south 334.6 feet to place of beginning.

I also certify that accompanying plat is a true exhibit of said survey.

G.D. Johnson

