

Melanie L. Thrower, L.S.  
P.O. Box 662  
McPherson, Kansas 67460  
316-241-0950  
Fax 316-241-5086

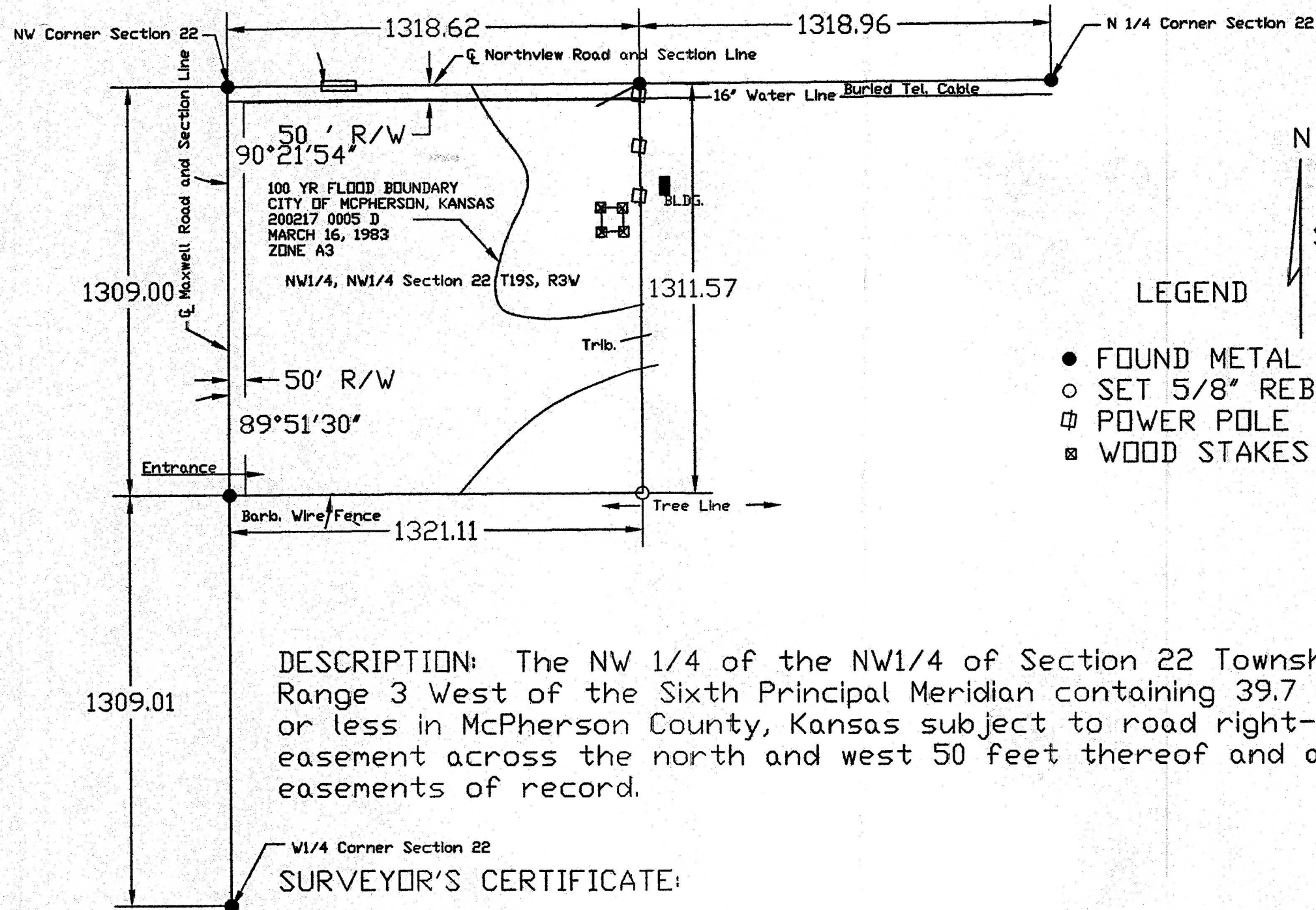

N  
SCALE 1"=400'

LEGEND

- FOUND METAL PIN
- SET 5/8" REBAR
- ⊕ POWER POLE
- ⊠ WOOD STAKES

DESCRIPTION: The NW 1/4 of the NW1/4 of Section 22 Township 19 South Range 3 West of the Sixth Principal Meridian containing 39.7 acres more or less in McPherson County, Kansas subject to road right-of-way easement across the north and west 50 feet thereof and any other easements of record.

SURVEYOR'S CERTIFICATE:

I hereby certify this plat to be a true, correct and complete representation of the property described above as surveyed under my direct supervision on July 19, 1999.

Melanie L. Thrower

RLS #1297

