

Part of the SE $\frac{1}{4}$. SW $\frac{1}{4}$. Sec. 22., T.19.S., R.3.W., 6th. P.M.

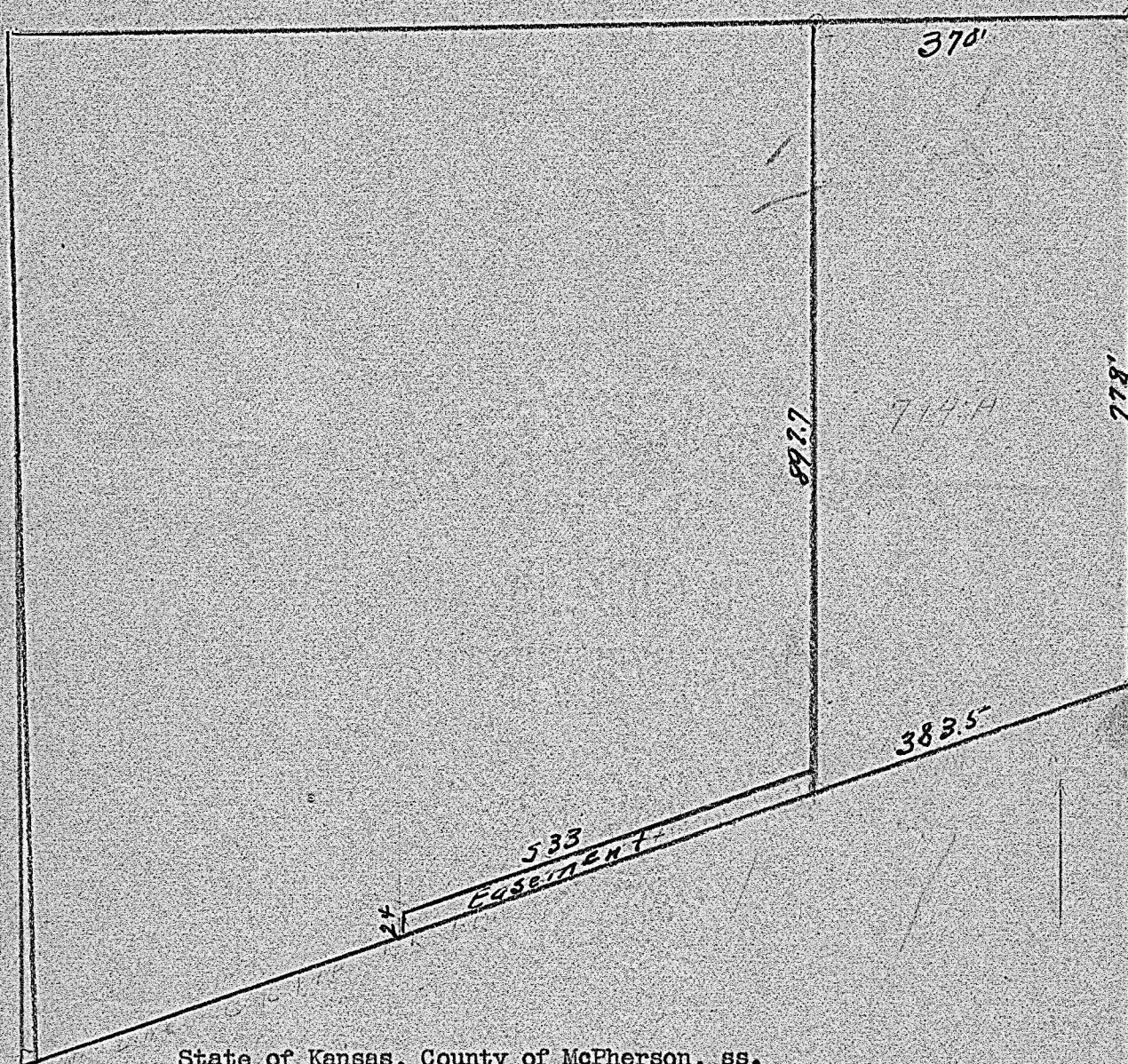

State of Kansas, County of McPherson, ss.

I, G.D. Johnson, Licensed Civil Engineer of the State of Kansas and Deputy County Surveyor of McPherson County, Kansas, do hereby certify that I did on the 20th. day of October, 1953 survey the following described property; to wit: Part of the SE $\frac{1}{4}$. SW $\frac{1}{4}$. Sec. 22., T.19.S., R.3.W., 6th. P.M. containing 7 $\frac{1}{4}$ More or less Acres. The east 370 ft. of that part of the SE $\frac{1}{4}$. SW $\frac{1}{4}$. Sec. 22., T.19.S., R.3.W. located north of the Right of Way of C.R.I.&P. RR. and easement for ingress and egress to above described tract. A strip of land 24 ft. wide along the north line of said RR. Right of Way beginning at the southwest corner of above tract being a point 370 ft. west of east line of said SE $\frac{1}{4}$. SW $\frac{1}{4}$ of said Sec. 22. thence southwesterly along said RR. Right of Way a distance of 533 Ft.

I also certify that accompanying plat is a true exhibit of said survey.

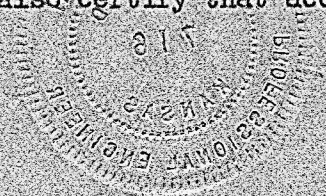

G.D. Johnson