

A SURVEY OF A TRACT OF LAND IN  
THE SE 1/4, SE 1/4 OF SECTION  
22, TOWNSHIP 19S, RANGE 3 WEST  
MC PHERSON COUNTY, KANSAS

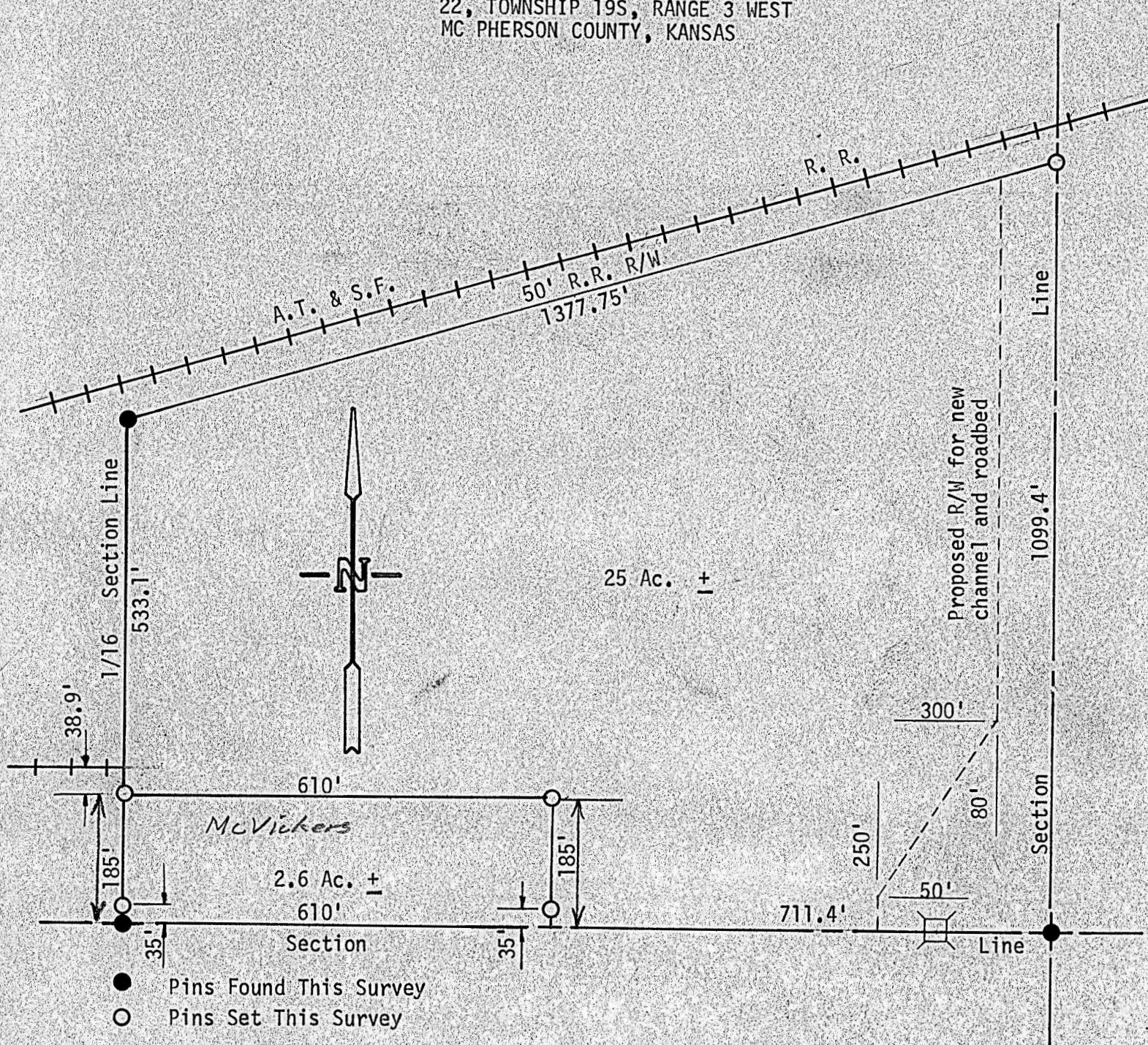

State of Kansas )  
County of McPherson ) SS

I, F. R. Rankin, County Engineer of McPherson County, Kansas, do hereby certify that under my supervision a survey was made in the SE 1/4, SE 1/4 of Section 22, Twp. 19S, Rge. 3W and described as follows:

Commencing at the SW corner of the SE 1/4, SE 1/4 of Said Section 22; thence North on 1/16th line 185 feet to the place of beginning; thence East 610 feet; thence South, to the Section Line, 185 feet; thence East, on Section Line, 711.4 feet; thence North, on Section Line, 1099.4 feet to the railroad right of way; thence Southwesterly, on the railroad right of way, 1377.75 feet to the 1/16th line; thence South, on 1/16th line, 533.1 feet to the point of beginning. Said tract contains 25.0 acres more or less and the above tract is a true exhibit of said survey as far as it is known to me.

Survey called for by Tom Evans, Wickes Homes Inc.

Signed on this 23 day of November, 1972

*F. R. Rankin*  
F. R. Rankin, P. E.  
County Engineer  
McPherson County, Kansas



MICROFILM