

SURVEY OF A TRACT OF LAND IN THE  
SE 1/4 SECTION 22, T19S, R3W  
MC PHERSON, KANSAS

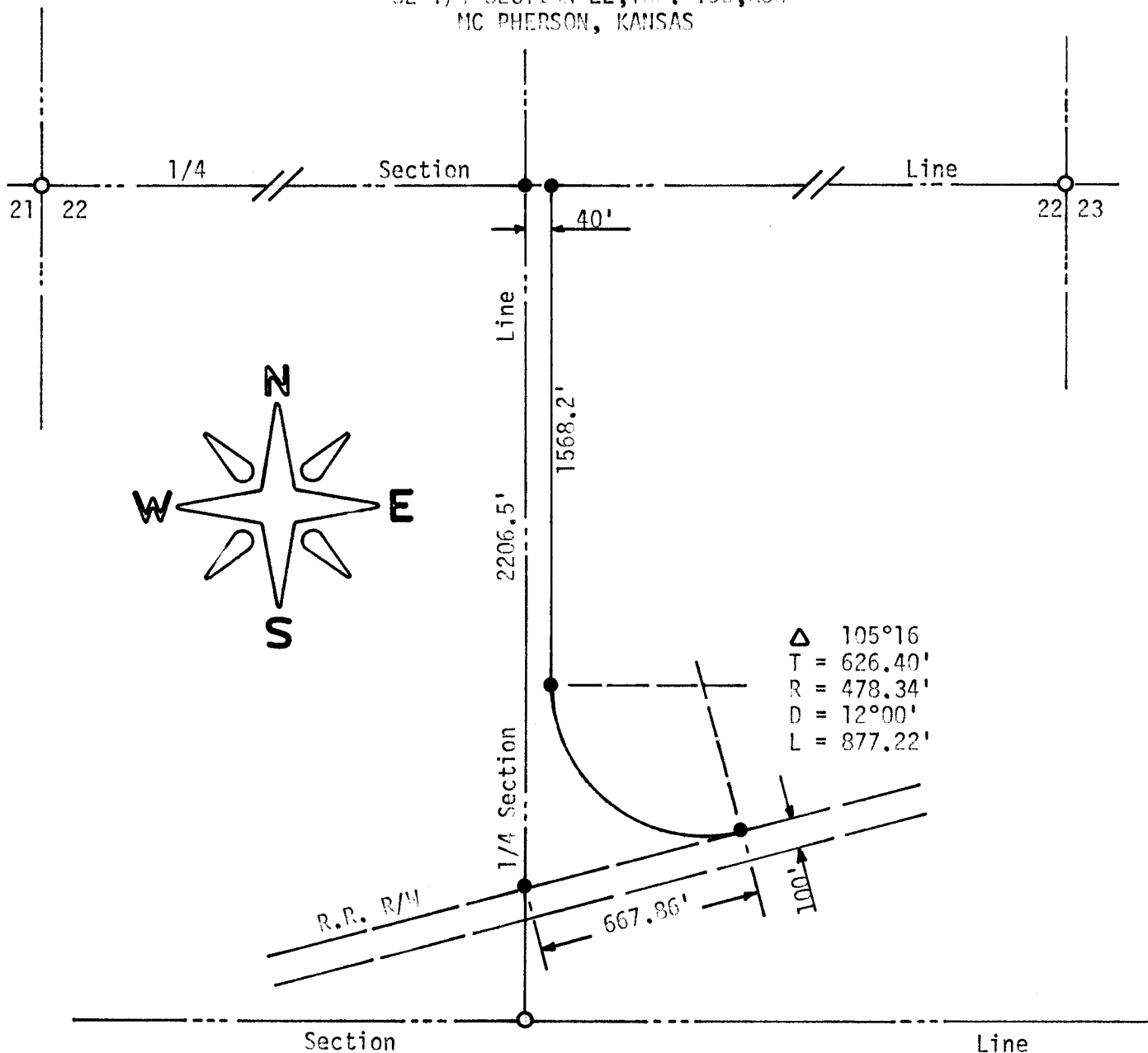

- Pins Set Previous Survey
- Pins Set This Survey

State of Kansas )  
County of McPherson) SS

I, F. R. Rankin, County Engineer of McPherson County, Kansas, do hereby certify that under my supervision a survey was made in the SE 1/4, Section 22, T19S, R3W of the 6th P.M. and described as follows: Beginning at the NW corner of said SE 1/4; thence South along the West line of said SE 1/4 2206.5 feet to the North line of the A.T. & S.F. P.R. right-of-way; thence Northeasterly along said R/W 667.86 feet; thence Northwesterly along a curved line with a radius of 478.34 feet a distance of 877.22 feet to a point being 40 feet East of the West line of said SE 1/4; thence North 1568.2 feet to the North line of said SE 1/4; thence West 40 feet to the place of beginning. The land herein described contains 4.29 acres more or less and the above plat is a true exhibit of said survey as far as it is known to me.

Survey requested by John Bremyer

Signed this 16 day October 1972

*F. R. Rankin*

F. R. Rankin, P. E.  
County Engineer  
McPherson, Kansas