

LOCATE BUILDING ON TRACT OF LAND
SE1/4 SECTION 22, T19S-R3W

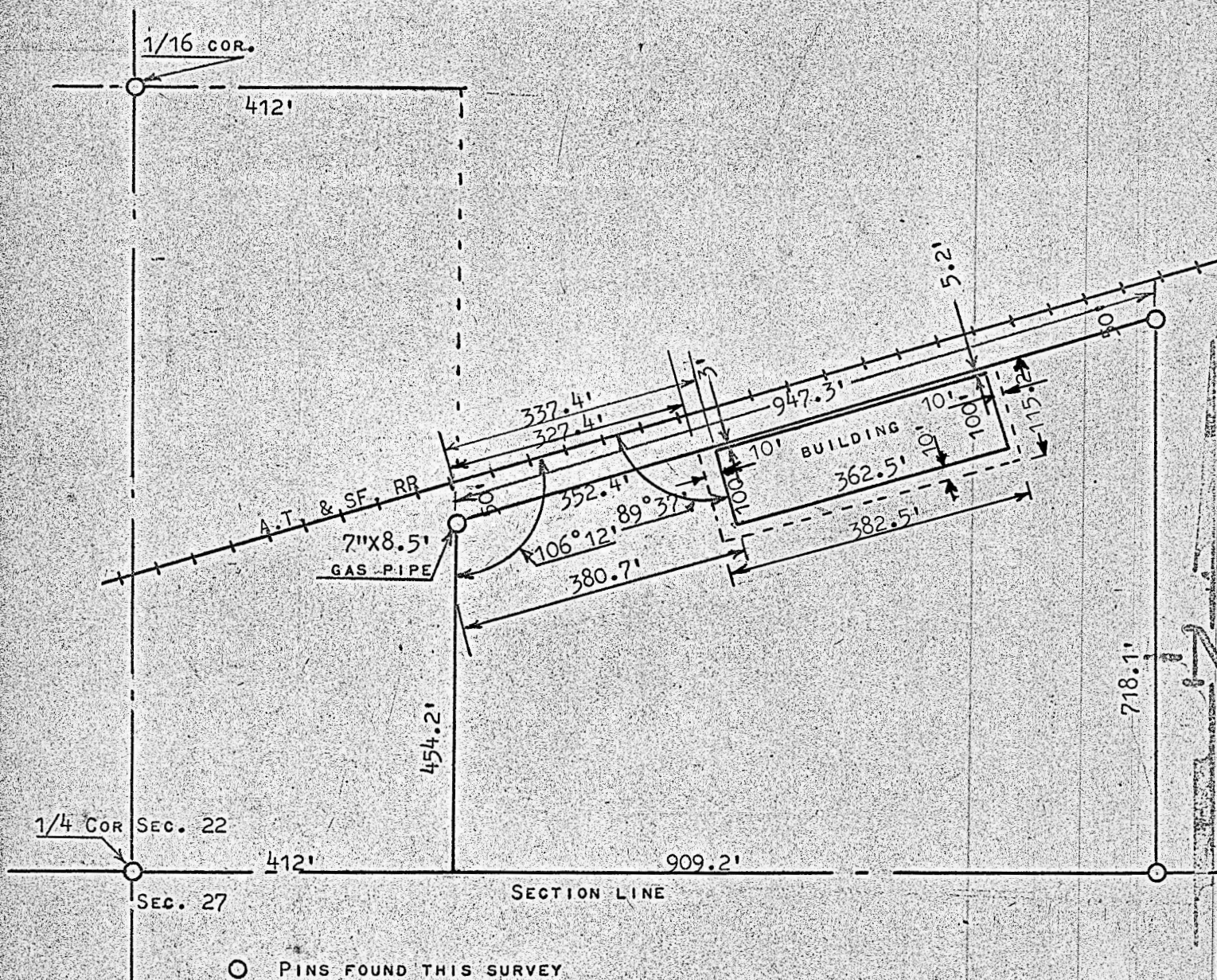

STATE OF KANSAS)
COUNTY OF MCPHERSON) SS

I, FRANCIS R. RANKIN LICENSED PROFESSIONAL ENGINEER OF THE
STATE OF KANSAS HERBY CERTIFY THE ABOVE SURVEY IN THE SE1/4 SECTION OF
22 T19S R3W OF THE 6TH P.M. WAS MADE UNDER MY SUPERVISION. I FUTHER CERTIFY
THAT ALL LINES DIMENSIONS OF BUILDING LOCATION ARE AND CORRECT SO FAR AS
IT IS KNOWN TO ME.

DESCRIPTION OF EXCEPTION FOR BUILDING

COMMENCING AT THE NW CORNER OF SAID TRACT AND ON THE JUNCTION OF THE TRACT
AND THE RAILROAD PROPERTY LINE, THENCE EASTERLY AND NORTHERLY ALONG SAID RAILROAD
RIGHT OF WAY 327.4 FEET TO THE POINT OF BEGINNING., THENCE SOUTHEASTERLY ON AN
INTERIOR ANGLE OF 89 DEGREES 37 MINUTES A DISTANCE OF 113.0 FEET, THENCE NORTHEAST
PARALLELL TO THE BUILDING AND 10.0 FEET SOUTH OF SAID BUILDING 382.5 FEET, THENCE
NORTH WESTERLY AT RIGHT ANGLES 115.2 FEET TO THE SOUTH LINE OF THE RAILROAD
RIGHT OF WAY, THENCE SOUTH WESTERLY ALONG RAILROAD RIGHT OF WAY 382.6 FEET MORE
OR LESS TO THE POINT OF BEGINNING. THE SAIB EXCEPTION BEING 10.0 FEET FROM THE
OUTSIDE BUILDING LINE ON THE WEST, SOUTH, AND EAST OF SAID BUILDING.

DATED THIS 1 DAY 1967 AT MC PHERSON KANSAS AND SIGNED AS OF SAME DATE.

F.R. RANKIN
LICENSED PROFESSIONAL ENGINEER.
COUNTY ENGINEER.



MICROFILM