

PART OF THE SW 1/4  
Section 22, T19S, R2W

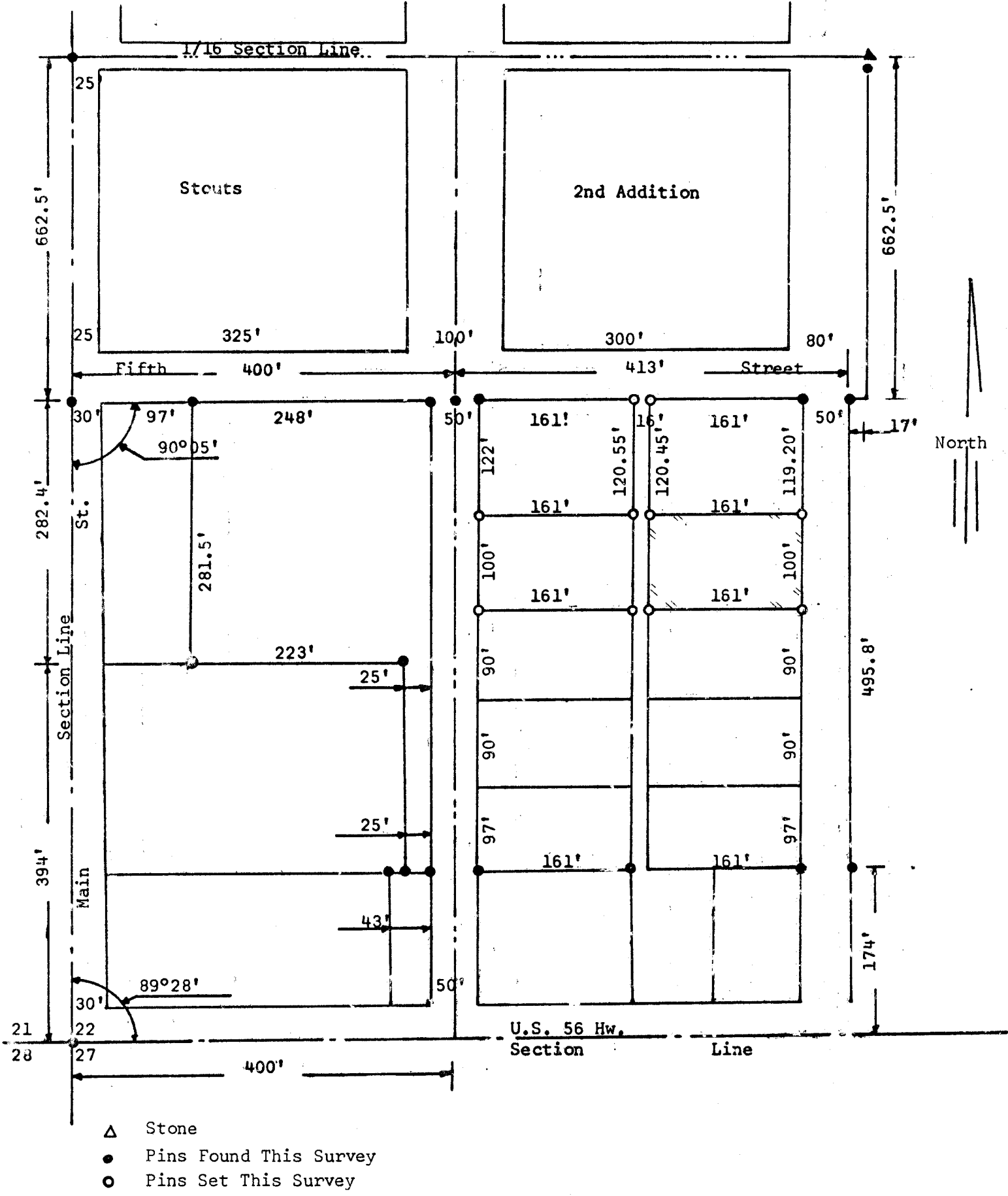

State of Kansas )  
County of McPherson) SS

I, Francis R. Rankin, do hereby certify that under my supervision a survey was made in the Southwest Quarter of Section 22, T19S, R2W of the 6th P.M.

Commencing at a point 676.4 feet North and 602 feet East of the Southwest corner of said Southwest Quarter of Section 22; thence South 120.45 feet to a point of beginning; thence East 161 feet; thence South 100 feet; thence West 161 feet; thence North 100 feet to the point of beginning, the above plat is a true exhibit of said survey as far as it is known to me.

Survey called for by Elmer Koehn  
Signed this 13 day of November 1965.

*Francis Rankin*  
Francis Rankin  
County Engineer  
McPherson, Kansas

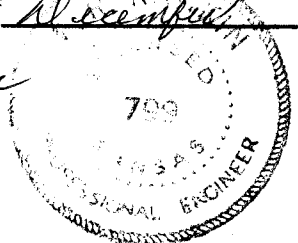

MICROFILM