

A SURVEY IN THE SW  $\frac{1}{4}$  SW  $\frac{1}{4}$   
SECTION 22-T19S-R2W

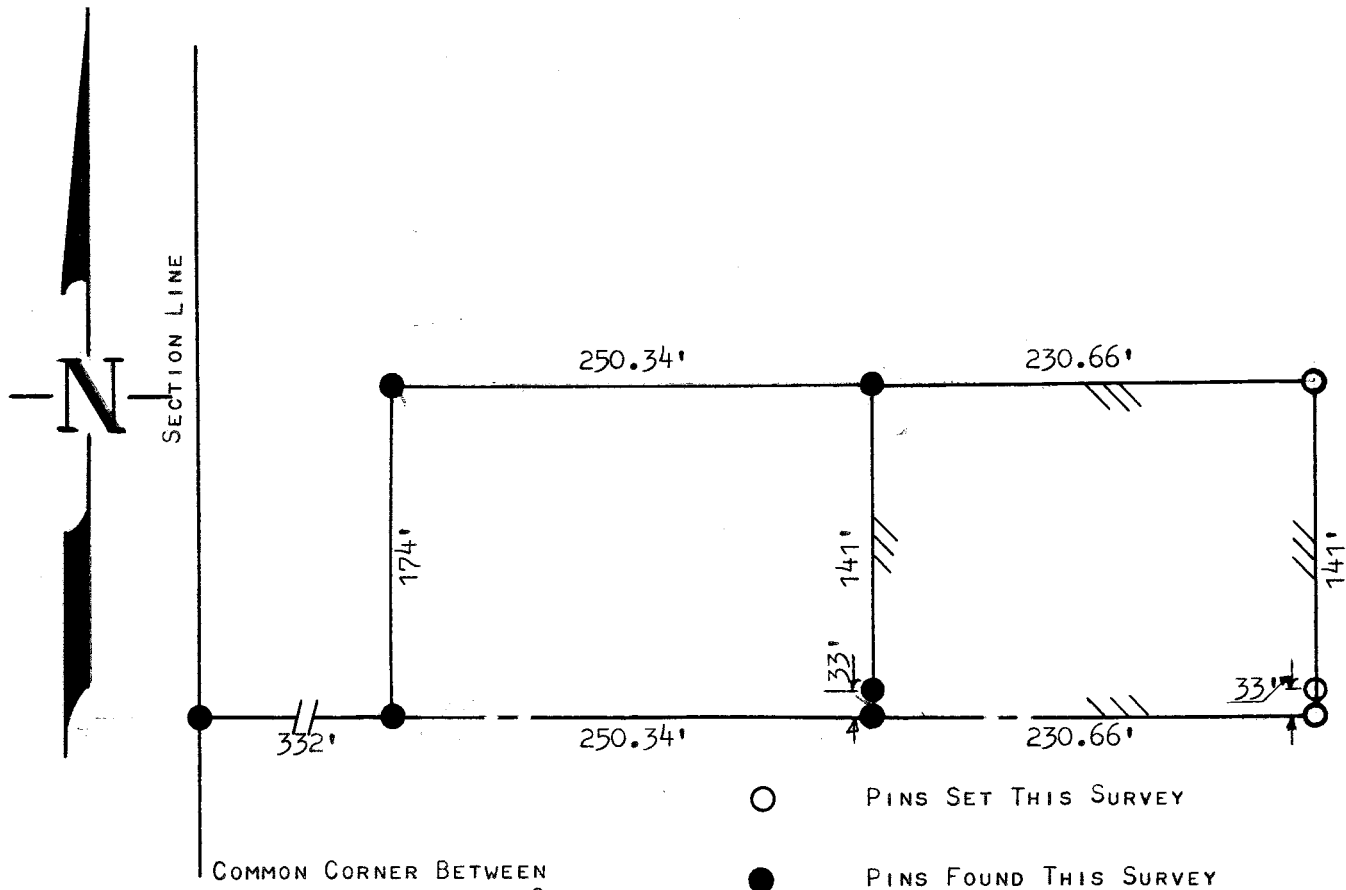

COMMON CORNER BETWEEN  
SECTION 21-22-27 & 28,  
T19S, R2W, 6 P.M.

STATE OF KANSAS )  
COUNTY OF McPHERSON, KANSAS ) SS

I FRANCIS D. WAGNER, COUNTY ENGINEER OF McPHERSON COUNTY, KANSAS DO  
HEREBY CERTIFY THAT I DID CAUSE TO BE DONE ON THE 14TH DAY OF DECEMBER,  
1960, A SURVEY OF A TRACT OF LAND IN THE SW  $\frac{1}{4}$  SW  $\frac{1}{4}$  SECTION 22-T19S-R2W  
OF THE 6TH P.M. AND DESCRIBED AS FOLLOWS:

BEGINNING AT THE SOUTHWEST CORNER OF THE SW  $\frac{1}{4}$  SW  $\frac{1}{4}$  SECTION 22-T19S-R2W,  
THENCE EAST ALONG THE SECTION LINE 582.34' TO PLACE OF BEGINNING;  
THENCE EAST 230.66' ALONG SAID SECTION LINE; THENCE NORTH 174' FEET  
PARALLEL TO THE WEST LINE OF SAID QUARTER; THENCE WEST 230.66' FEET;  
THENCE SOUTH 174' FEET TO PLACE OF BEGINNING AND THAT THE ACCOMPANYING  
PLAT IS A TRUE EXHIBIT OF SAID SURVEY.

*Francis D. Wagner*

FRANCIS D. WAGNER  
COUNTY ENGINEER