

Part of SW $\frac{1}{4}$.SW $\frac{1}{4}$. Sec. 22, T.19.S., R.2.W., 6th. P. M.

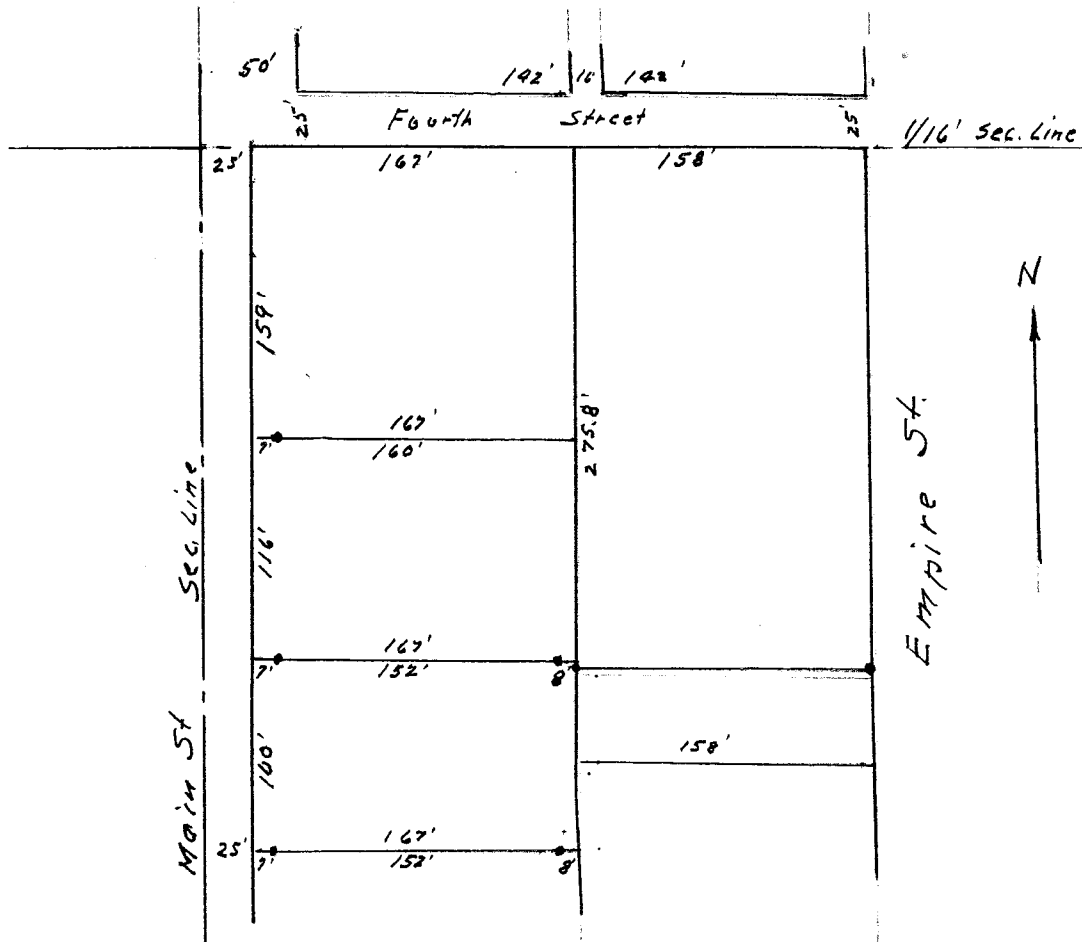

State of Kansas, County of McPherson, SS.

I, G.D.Johnson, Licensd Civil Engineer of the State of Kansas, do hereby certify that I did on the 17th. day of February, 1961 survey the following property. Part of the SW $\frac{1}{4}$.SW $\frac{1}{4}$. Sec. 22., T.19.S., R.2.W., of 6th. P. M. Beginning 275 ft. south and 25 ft. east of the NW. Cor. of SW $\frac{1}{4}$.SW $\frac{1}{4}$. Sec. 22., T.19.S., R.2.W., of 6th. P. M., thence east 167 ft. to a point 122 south of SE. Cor. of Pres. Church Property thence 100 ft. south, thence west 167 ft., thence north 100 ft. to the place of beginning.

I also certify that the accompanying plat is a true exhibit of said survey.

G.D. Johnson
G. D. Johnson, Engr.



MICROFILM