

Part of SW $\frac{1}{4}$. Sec. 22., T.19.S., R.2.W., 6th. P.M.

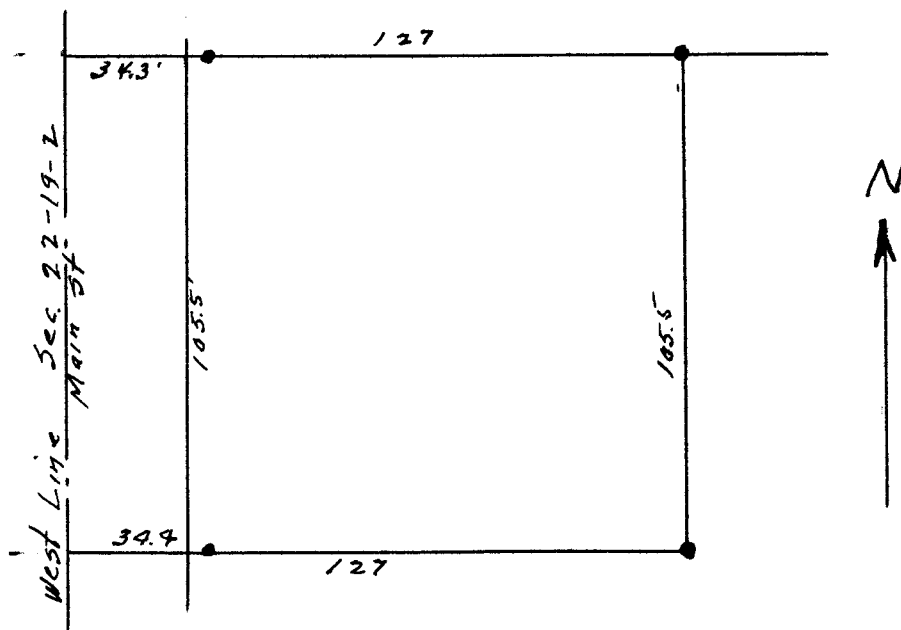

State of Kansas,)
County of McPherson,) SS.

I, G.D.Johnson, Licensed Civil Engineer in the State of Kansas, do hereby certify that I did on the 17th. day of March, 1962 survey the following property.

Part of the SW $\frac{1}{4}$. Sec. 22., T.19.S., R.2.W., 6th. P. M. Beginning 284.5 feet north of the SW. Cor. of said Sec. 22, thence east parallel with south line of said Sec. 22 a distance of 127 feet, thence north 105.5 feet, thence west 127 feet to west line of said Sec. 22, thence south 105.5 feet to the place of beginning.

I also certify that accompanying plat is a true exhibit of said survey.

G. D. Johnson, Engr.

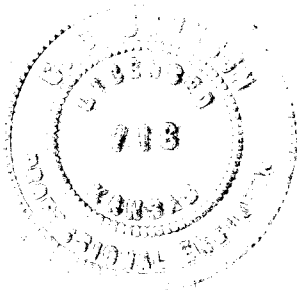

MICROFILM