

Part of SW $\frac{1}{4}$ .SW $\frac{1}{4}$ . Sec. 22., T.19.S., R.2.W., 6th. P.M.

*CL. Mulberry Street*

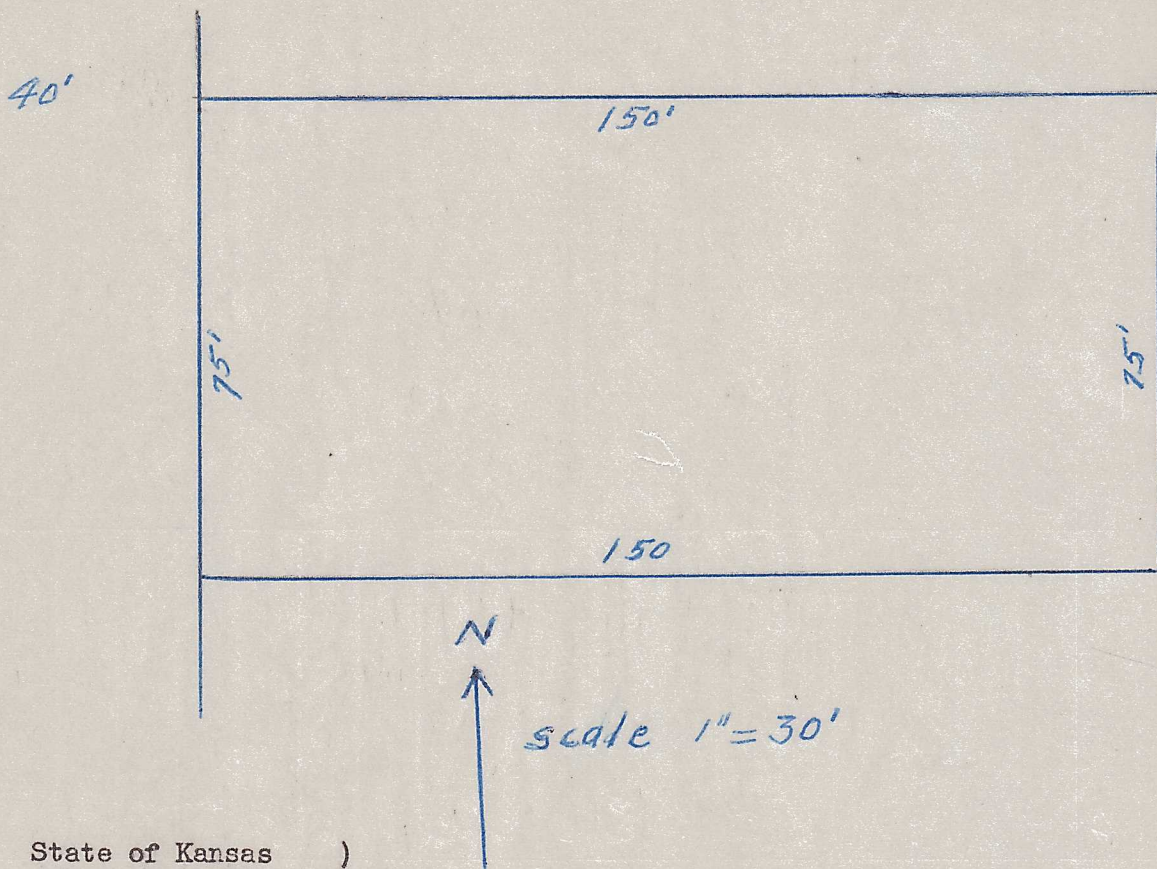

State of Kansas       )  
County of McPherson) SS.

I, G.D.Johnson, Licensed Civil Engineer of the State of Kansas, do hereby certify that I did on the 29th. day of March, 1961 survey the following described property.

Part of the SW $\frac{1}{4}$ .SW $\frac{1}{4}$ . Sec. 22., T.19.S., R.2.W., 6th. P. M.  
Beginning 350 feet south of the north line of the SW $\frac{1}{4}$ . SW $\frac{1}{4}$ .  
Sec. 22. T.19.S.,R.2.W. and NW. Cor. Block 3, Stouts Addition  
to the City of Galva, Kansas, thence south 75 feet, thence east  
150 feet, thence north 75 feet, thence west 150 feet to the  
place of beginning.

I also certify that accompanying plat is a true exhibit of  
said survey.

*G.D. Johnson*

