

SICKMON-KLASSEN

LAND SURVEYORS

PHONE (316) 663-7401 - P.O. BOX 1691
611 EAST 4TH AVE.
HUTCHINSON, KANSAS 67501

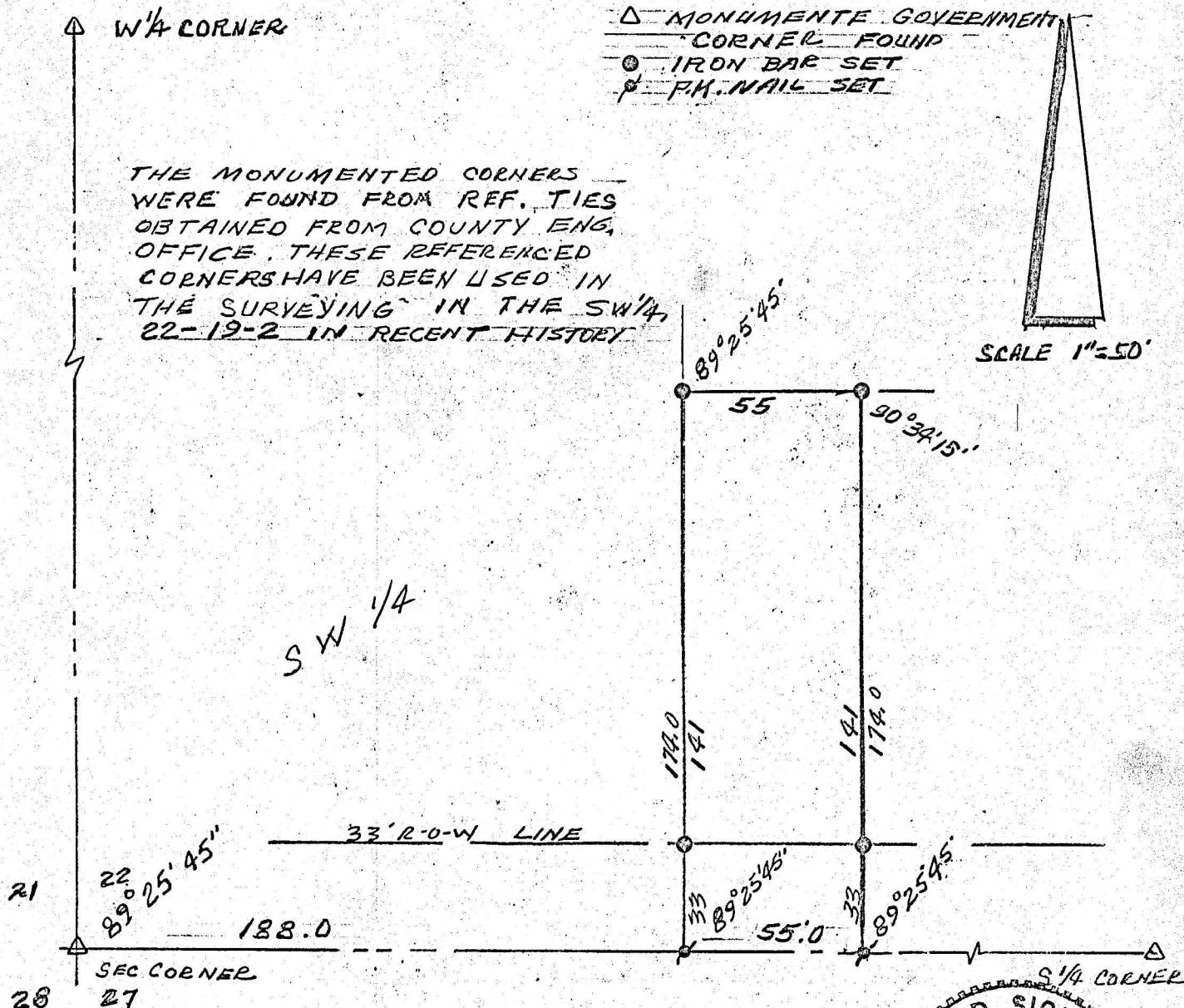

I hereby certify that the above is a true and correct plat of a survey made of the property described herein

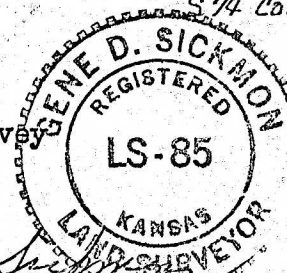

Survey for: John Fattig

Registered Kansas Land Surveyor

A part of the SW 1/4, Sec. 22, T19S, R2W of the 6th P.M. McPherson County, Kansas, described as follows: Commencing at the SW Corner of said SW 1/4 thence East along the South line of said SW 1/4 188.0 feet for the place of beginning; Thence North parallel with the West line of said SW 1/4 174.0 feet; Thence East parallel with the South line of said SW 1/4 55.0 feet; Thence South parallel with the West line of said SW 1/4 174.0 feet to the South line of said SW 1/4; Thence West along the South line of said SW 1/4 55.0 feet to the place of beginning, subject to the South 33.0 feet thereof for road right of way and subject to any other easements of record

State: Kansas

County: McPherson

Proj. # SK 82-30

Date: 1 July 1982