

A SURVEY IN THE SW $\frac{1}{4}$ SECTION 22,
T19S, R2W
MC PHERSON COUNTY, KANSAS

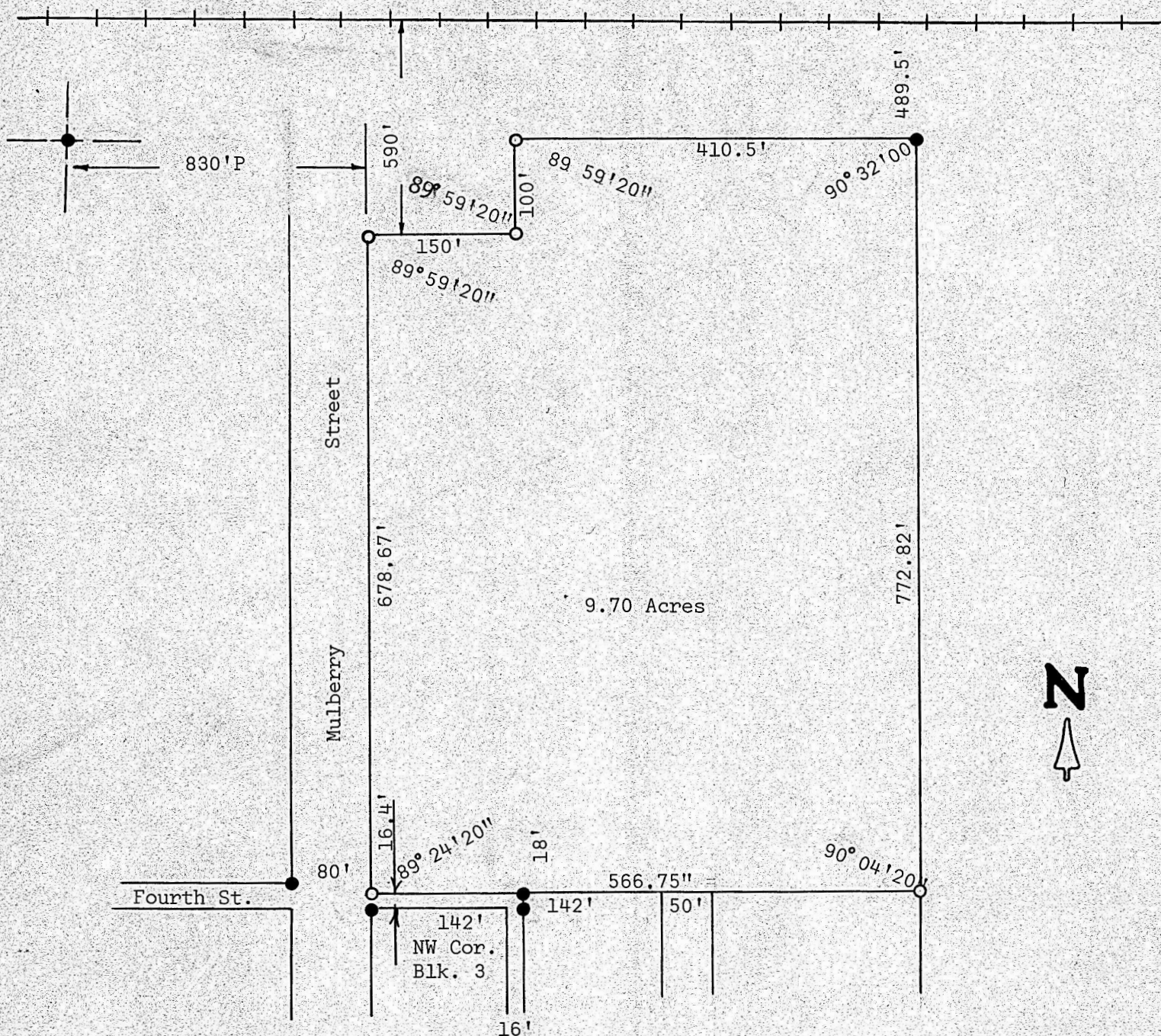

- Pins Found This Survey
- Pins Set This Survey

State of Kansas)
County of McPherson) SS

I, Melvin Ferguson, County Engineer of McPherson County, Kansas, do hereby certify that under my supervision a survey was made of a tract of land in the SW $\frac{1}{4}$ of Section 22, T19S, R2W of the 6th P.M. and described as follows:

Beginning at a point 830 feet East of the center of Main and Second Street; and 590 feet South of the railroad; thence South, on the East line of Mulberry Street, 678.67 feet to a point 16.4 feet North of the NW corner of Block 3, Stouts Addition; thence East 566.75 feet; thence North, 772.82 feet, to a point 489.5 feet South of the railroad tracks; thence West, 410.5 feet, to a point 490 feet South of the railroad tracks; thence South 100 feet; thence West 150 feet to the place of beginning. Said tract contains 9.7 acres more or less. I, also, certify that the above plat is a true exhibit of said survey as far as it is known to me.

Survey called for by Jim Warren

Signed on this 3rd day of October, 1974

Melvin Ferguson
Melvin Ferguson, P. E.
County Engineer
McPherson County, Kansas



MICROFILM