

SURVEY A TRACT IN THE E1/2, NW1/4 Sec. 22 T19S, R2W  
McPHERSON, COUNTY

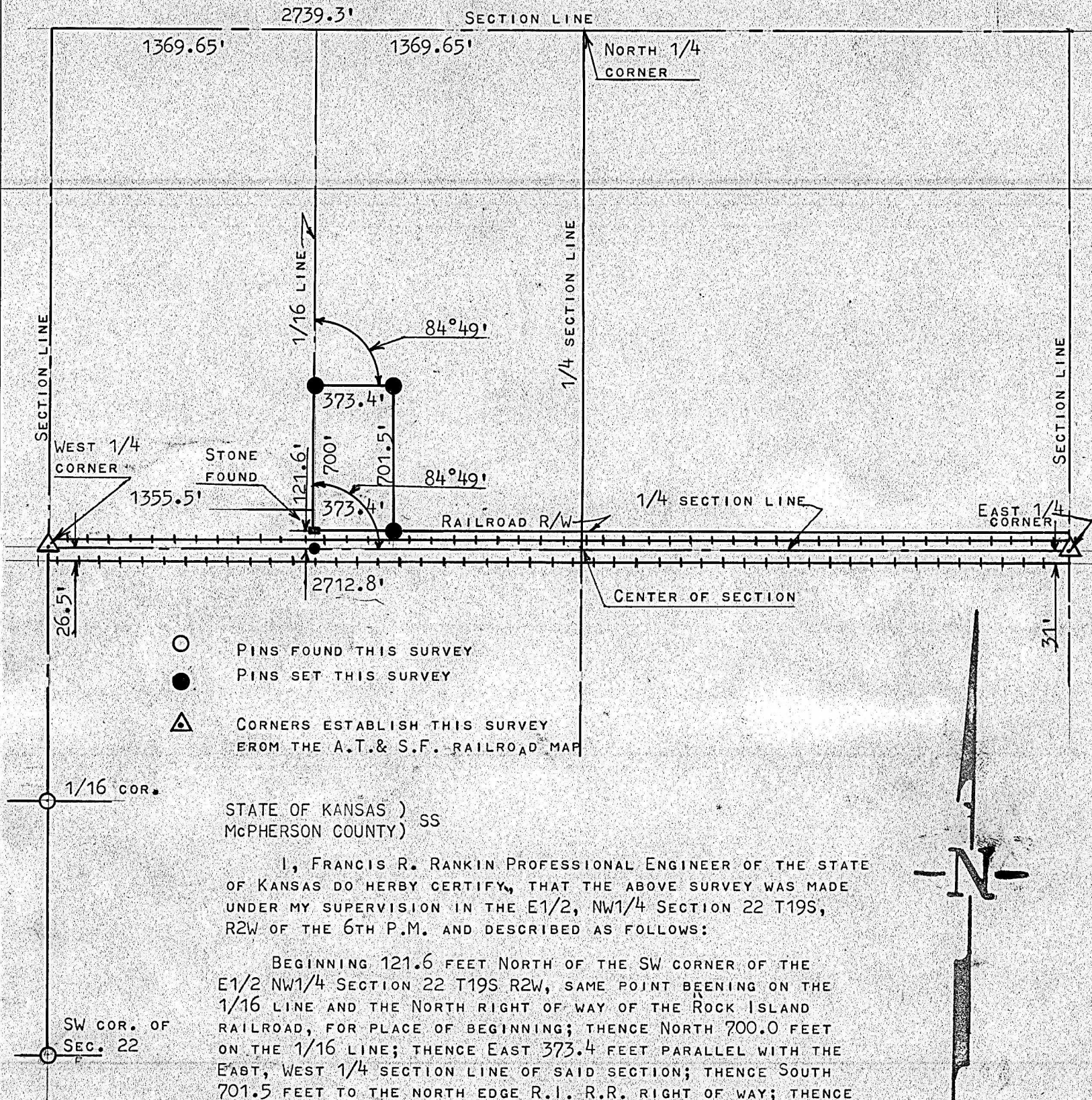

- PINS FOUND THIS SURVEY
- PINS SET THIS SURVEY
- △ CORNERS ESTABLISH THIS SURVEY FROM THE A.T. & S.F. RAILROAD MAP

STATE OF KANSAS )  
McPHERSON COUNTY ) SS

I, FRANCIS R. RANKIN PROFESSIONAL ENGINEER OF THE STATE OF KANSAS DO HERBY CERTIFY, THAT THE ABOVE SURVEY WAS MADE UNDER MY SUPERVISION IN THE E1/2, NW1/4 SECTION 22 T19S, R2W OF THE 6TH P.M. AND DESCRIBED AS FOLLOWS:

BEGINNING 121.6 FEET NORTH OF THE SW CORNER OF THE E1/2 NW1/4 SECTION 22 T19S R2W, SAME POINT BEING ON THE 1/16 LINE AND THE NORTH RIGHT OF WAY OF THE ROCK ISLAND RAILROAD, FOR PLACE OF BEGINNING; THENCE NORTH 700.0 FEET ON THE 1/16 LINE; THENCE EAST 373.4 FEET PARALLEL WITH THE EAST, WEST 1/4 SECTION LINE OF SAID SECTION; THENCE SOUTH 701.5 FEET TO THE NORTH EDGE R.I. R.R. RIGHT OF WAY; THENCE WEST 373.4 FEET TO PLACE OF BEGINNING, SAID TRACT CONTAINS 6 ACRES MORE OR LESS, AND THAT THE ACCOMPANYING PLAT IS A TRUE EXHIBIT OF SAID SURVEY AS FAR AS IT IS KNOWN TO ME.

SURVEY CALLED FOR BY JO ROY RIERSON & M.D. FISHER

SIGNED THIS 10/6 DAY OF OCTOBER, 1964

