

SE $\frac{1}{4}$. Sec. 22., T.19.S., R.2.W., 6th. P. M.

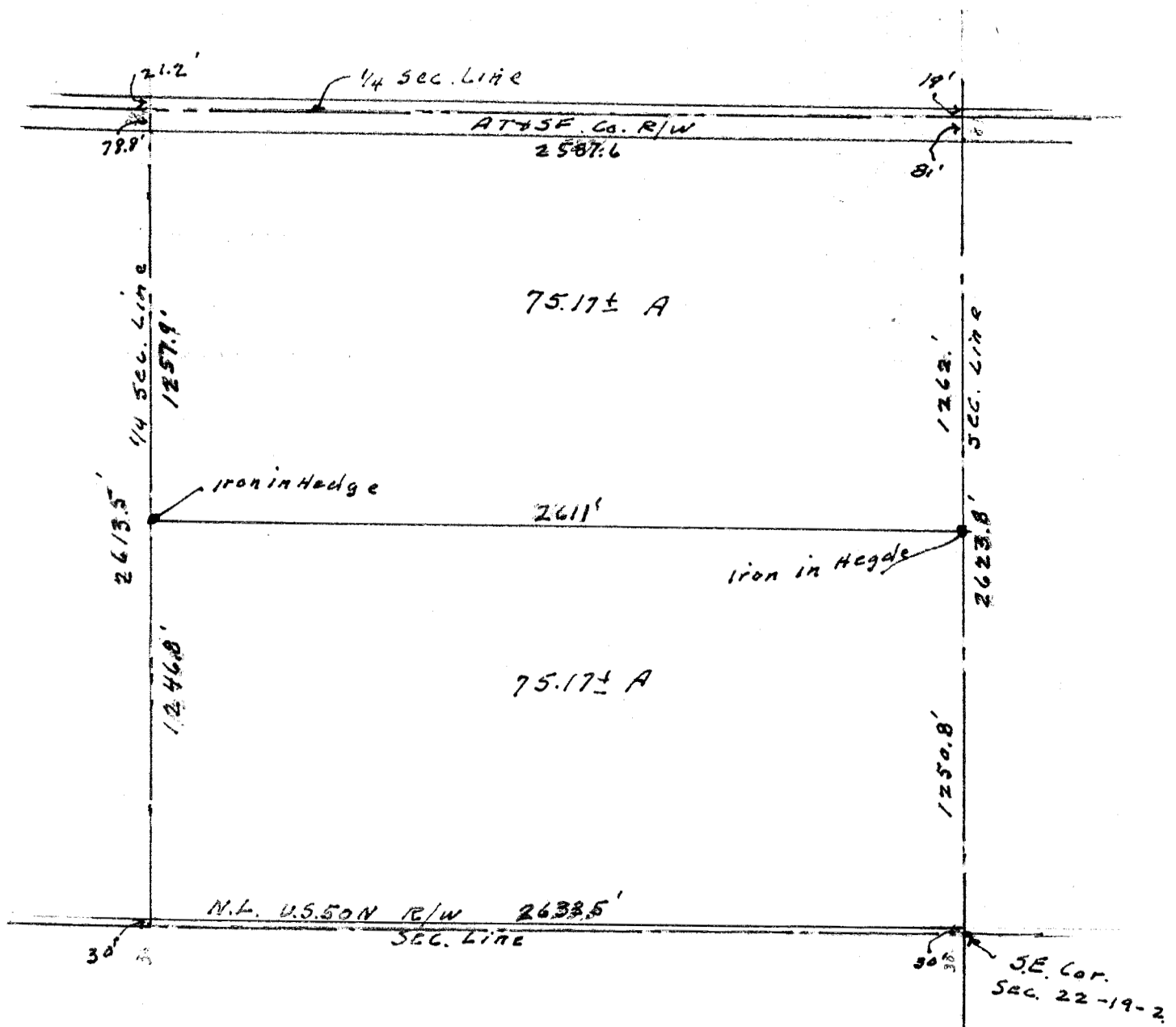

State of Kansas, County of McPherson, ss.

I, G.D. Johnson, Licensed Civil Engineer of the State of Kansas and Deputy County Surveyor of McPherson, County, Kansas, did on the 14th. day of September, 1954 survey and determine the boundary line between the North Half and the South Half of SE $\frac{1}{4}$. Sec. 22., T.19.S., R.2.W., 6th P.M. in accordance with Register of Deeds Record at McPherson, Kansas. The deeds conveying these properties were intended to convey the N $\frac{1}{2}$ and S $\frac{1}{2}$ of SE $\frac{1}{4}$. Sec. 22 with the Right of Way of A.T.&S.F. RR. CO. and Public Road south of said land deducted, the intention being to have equal number of acres in the N $\frac{1}{2}$ and the S $\frac{1}{2}$ of said Quarter Section.

I also certify that the accompanying plat is a true exhibit of said survey.