

A SURVEY OF A TRACT OF
LAND IN THE SW¹/₄
SECTION 22, T19S, R1W

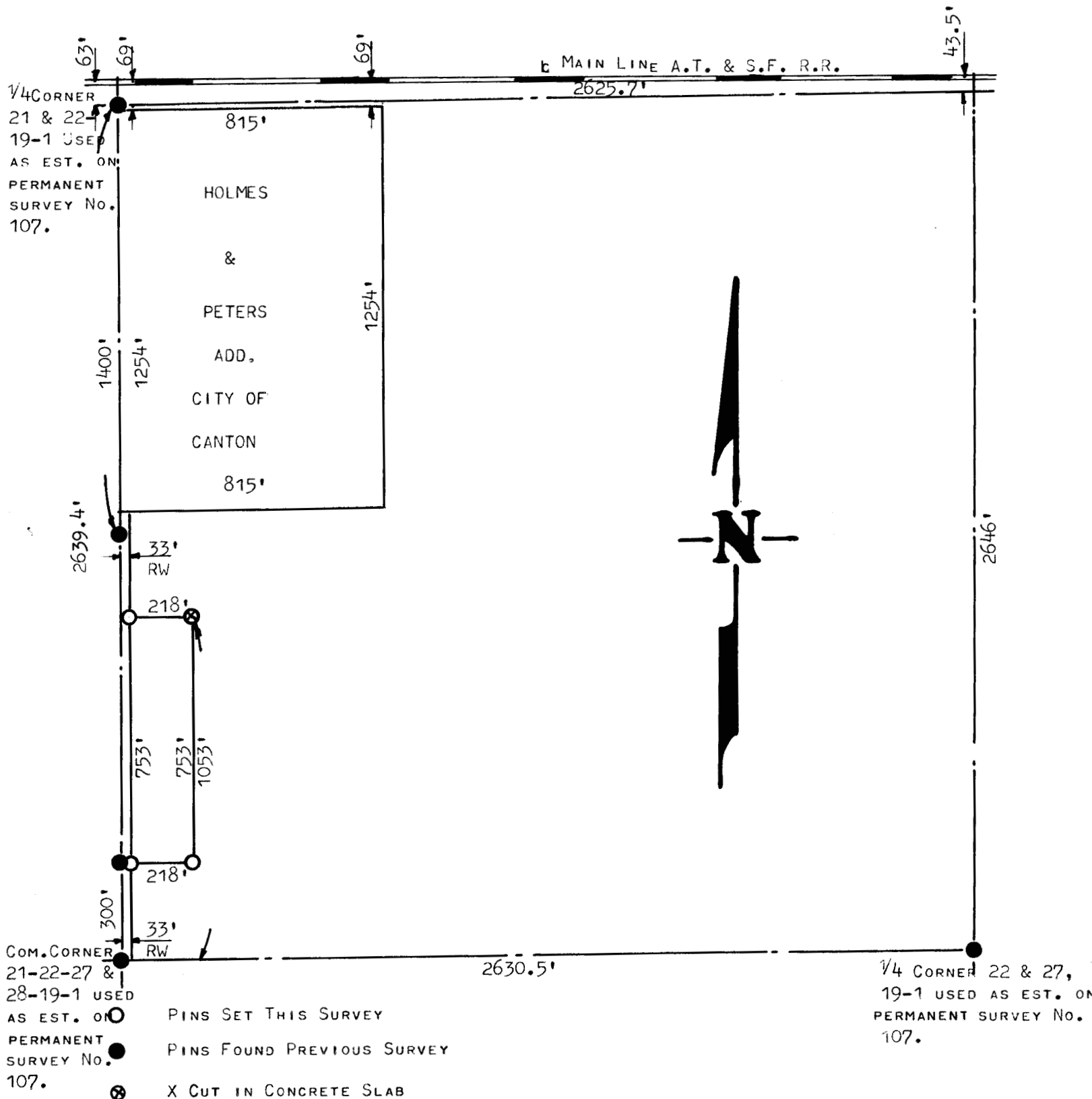

STATE OF KANSAS) SS
COUNTY OF McPHERSON)

I, FRANCIS D. WAGNER, COUNTY ENGINEER OF McPHERSON COUNTY, KANSAS DO HEREBY CERTIFY THAT I DID CAUSE TO BE DONE ON THE 25TH OF JANUARY, 1960, A SURVEY OF A TRACT OF LAND IN THE SW¹/₄ SECTION 22-T19S-R1W OF THE 6TH P.M. AND DESCRIBED AS FOLLOWS:

BEGINNING AT A POINT ON THE SECTION LINE 300' FEET NORTH OF THE COMMON CORNER OF SECTIONS 21, 22, 27 & 28-T19S-R1W, THENCE EAST 218' FEET PARALLEL TO THE SOUTH LINE OF SAID SW¹/₄, THENCE NORTH 753' FEET, THENCE WEST 218' FEET TO THE WEST LINE OF SW¹/₄, THENCE SOUTH ALONG THE SECTION LINE 753' FEET TO THE PLACE OF BEGINNING. SAID TRACT OF LAND CONTAINS 3.77 ACRES, MORE OR LESS, WHICH INCLUDES 0.57 ACRES USED FOR HIGHWAY PURPOSES.

AND THAT THE ACCOMPANYING PLAT IS A TRUE EXHIBIT OF SAID SURVEY.

JANUARY 26, 1960

JUDICIAL

FRANCIS D. WAGNER, COUNTY ENGINEER
McPHERSON COUNTY

