

A SURVEY OF A TRACT OF LAND  
IN THE SW1/4 SEC. 22, T19S, R1W  
CANTON, KANSAS

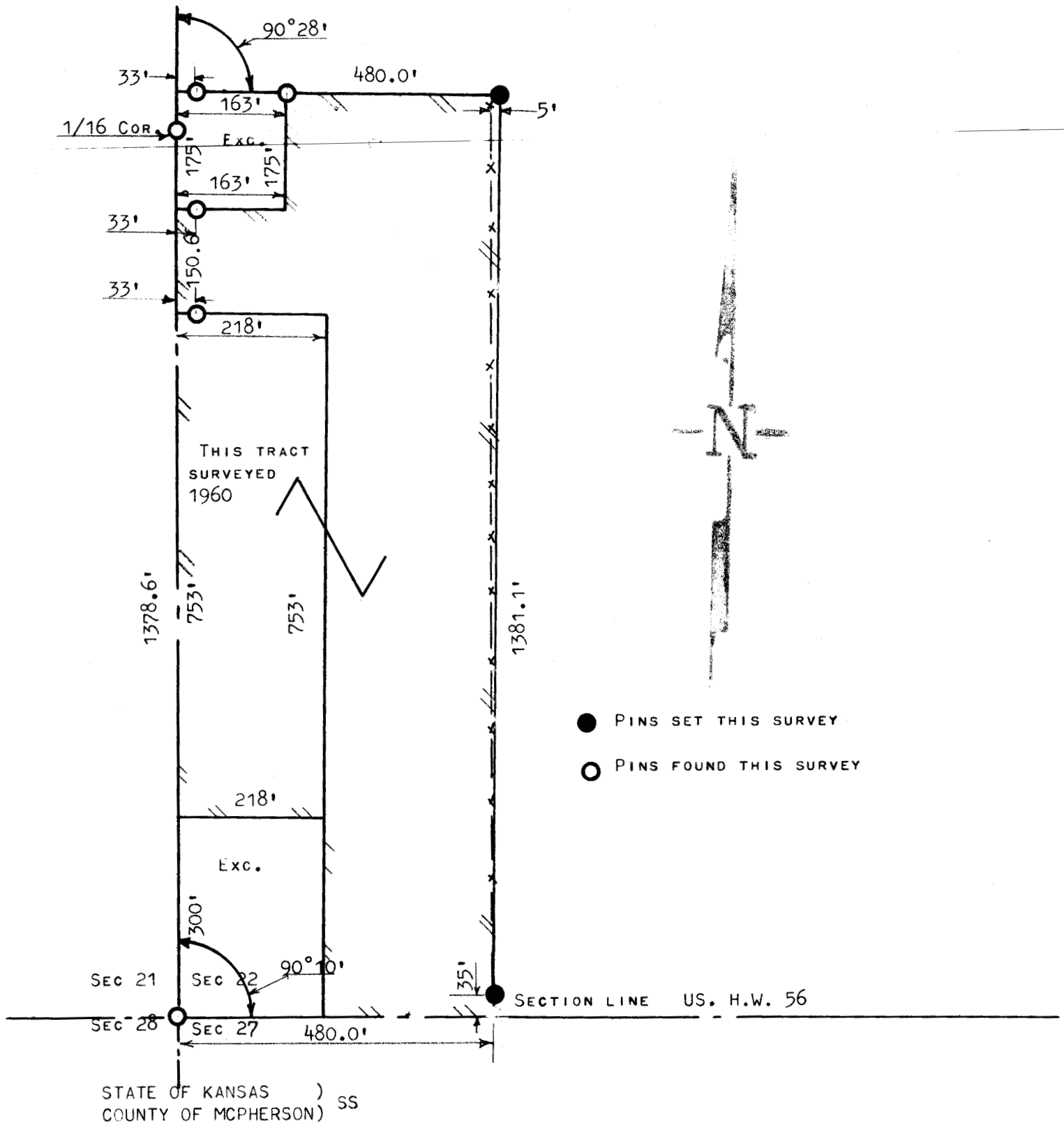

I, FRANCIS RANKIN, LICENSED ENGINEER OF THE STATE OF KANSAS, HEREBY CERTIFY THE ABOVE SURVEY WAS MADE UNDER MY SUPERVISION AND THAT THE DIMENSIONS AND ANGLES ARE TRUE AND CORRECT SO FAR AS IS KNOWN TO ME.

COMMENCING AT THE SW CORNER OF THE SW1/4 OF SECTION 22 TOWNSHIP 19, RANGE 1, OF THE 6TH P.M. MCPHERSON COUNTY, THENCE NORTH ALONG SECTION LINE 1378.6 FEET; THENCE EAST 480.0 FEET; THENCE SOUTH 1381.1 FEET, TO SECTION LINE THENCE WEST ALONG SECTION LINE 480.0 FEET TO PLACE OF BEGINNING, EXCEPT FOR TWO TRACTS OF LAND AS FOLLOWS

TRACT 1, BEGINNING AT THE SW CORNER OF SAID SW1/4 THENCE NORTH ALONG SECTION LINE 300.0 FEET; THENCE EAST 218.0 FEET; THENCE SOUTH 300.0 FEET; THENCE WEST 218.0 FEET TO PLACE OF BEGINNING.

TRACT 2 COMMENCING AT THE NW CORNER OF THE NW1/4 OF SAID SECTION 22 T19S R1W; THENCE SOUTH ALONG SECTION LINE 1260.0 FEET TO THE PLACE OF BEGINNING; THENCE EAST 163.0 FEET; THENCE SOUTH 175.0 FEET; THENCE WEST 163.0 FEET; THENCE NORTH 175.0 FEET TO THE PLACE OF BEGINNING, AND LAND TAKEN FOR HIGHWAY PURPOSES.

SURVEY CALLED FOR BY DUANE WALKER

SIGNED THIS 20 DAY OF JANUARY 1965

FRANCIS RANKIN  
LICENSED ENGINEER

*Francis Rankin*



MICROFILM